

THE INVINCIBLE

Based on S. Lem's iconic novel

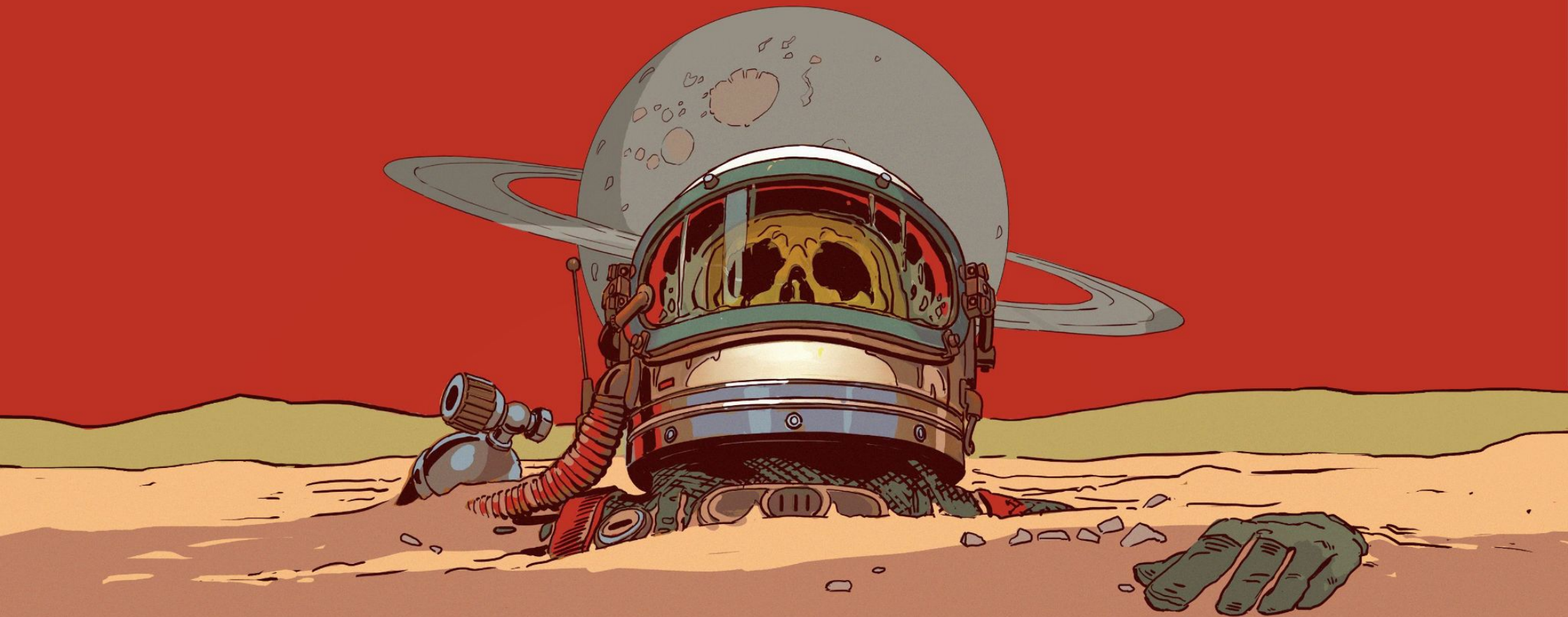

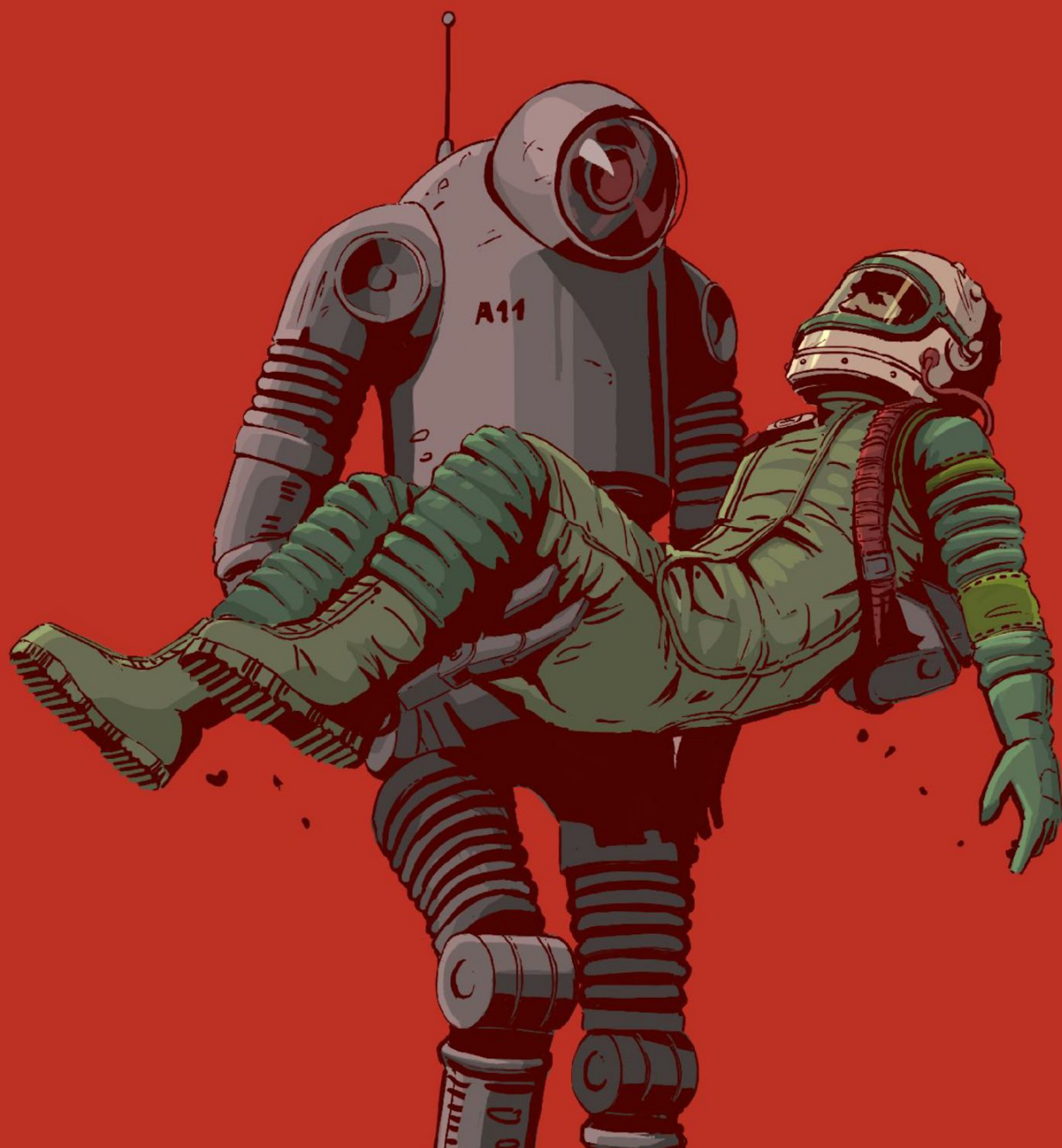

THE ART OF THE INVINCIBLE

TABLE OF CONTENTS

CREW	5
YASNA	11
SURVIVORS	21
REGIS III	35
EQUIPMENT	46
NECROEVOLUTION	66
VEHICLES	84
CONDOR	121
HUMAN	139

CREW

“Every man had to know that the others would not abandon him, under any circumstances. That everything could be lost, but you had to have the crew on board, alive or dead. This principle did not appear in the regulations. But without it it wouldn't have been possible to fly.”

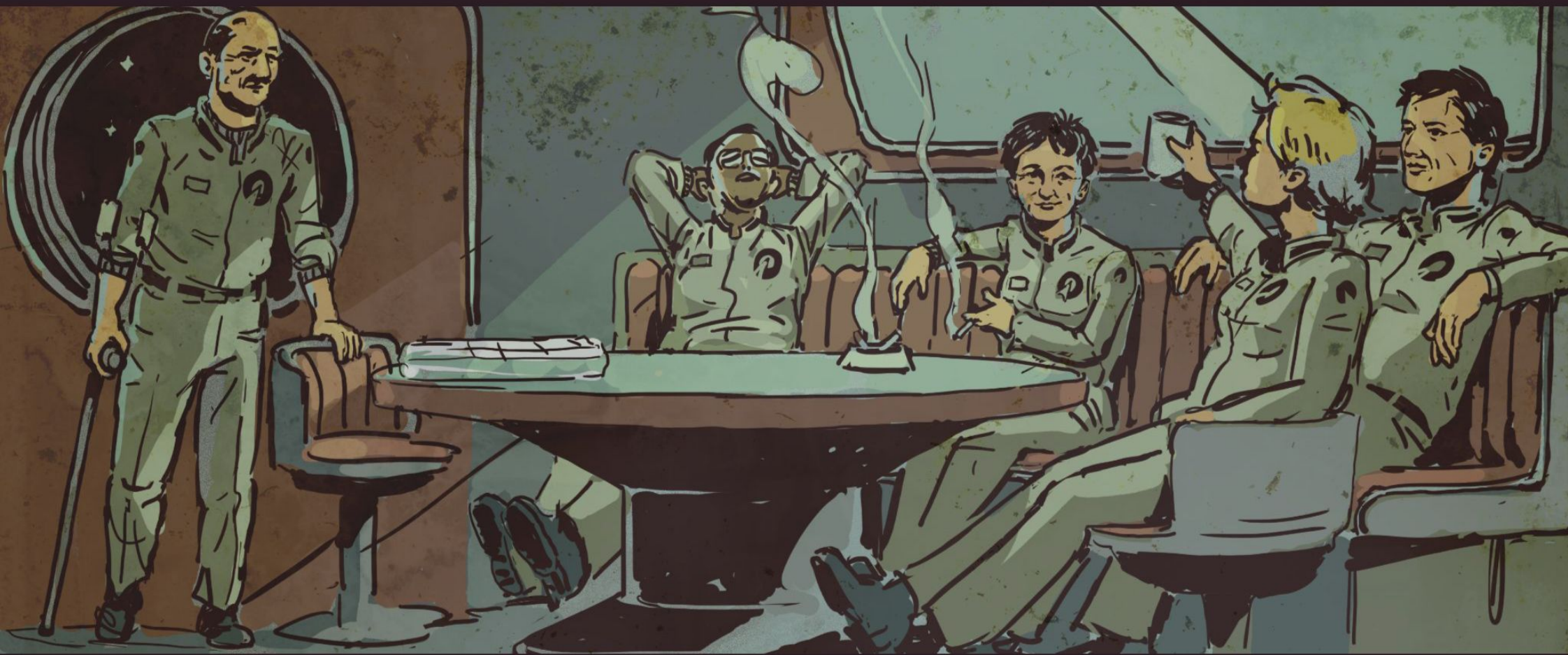







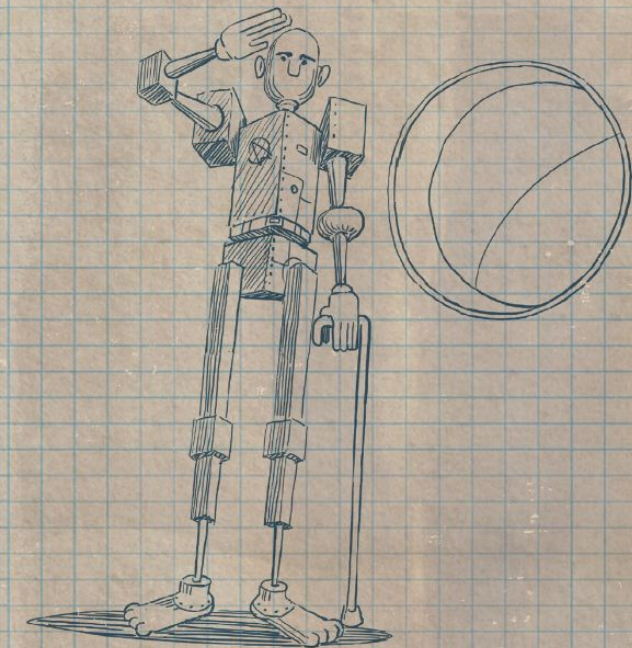
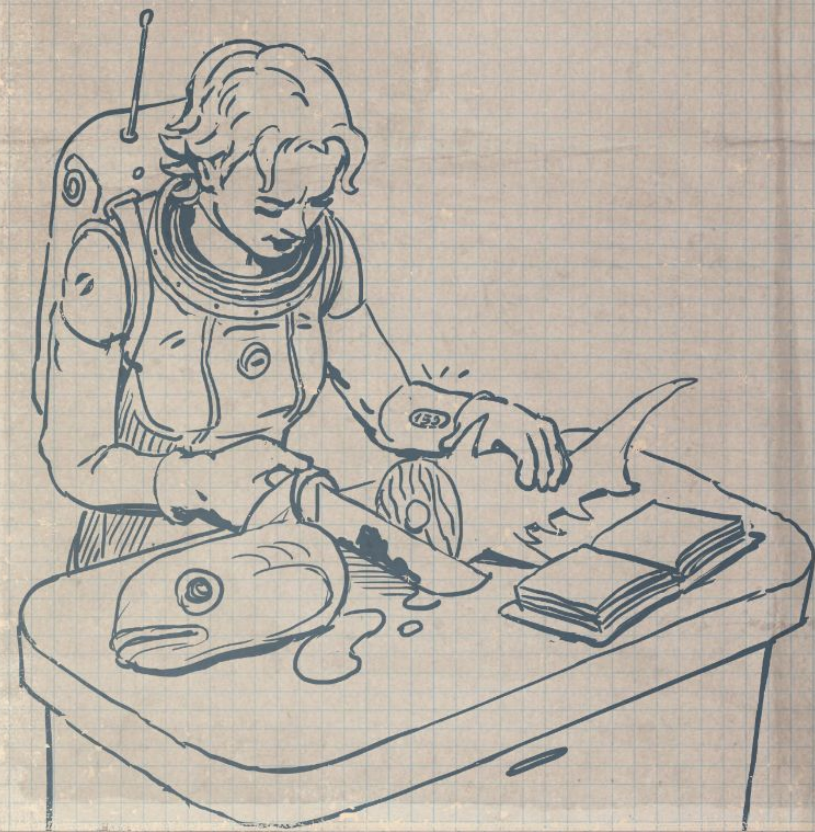
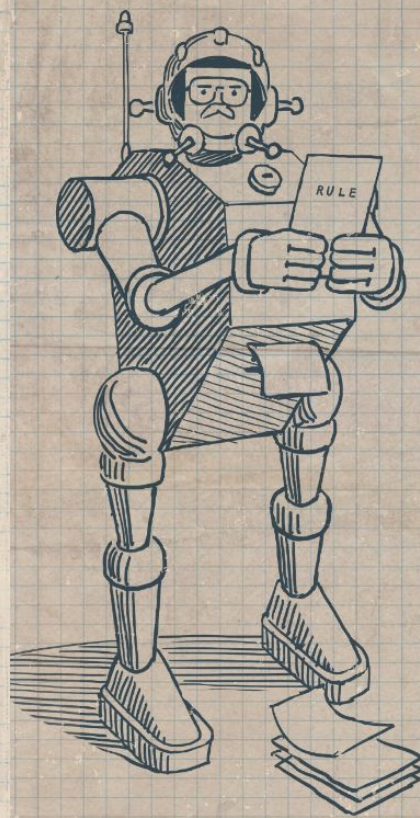
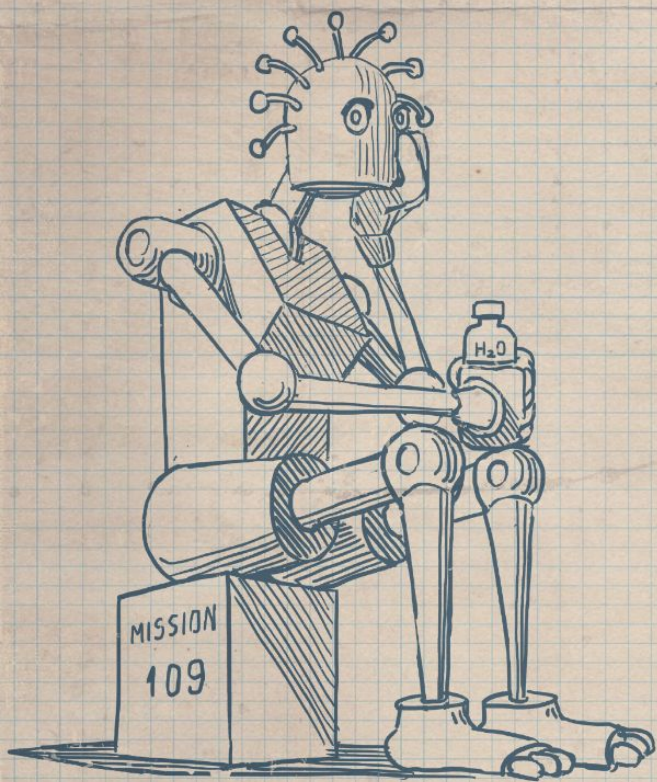

mission day plan

- ☐ breakfast
- ☒ ~~homeland~~
- ☐ dinner
- ☒ vodka

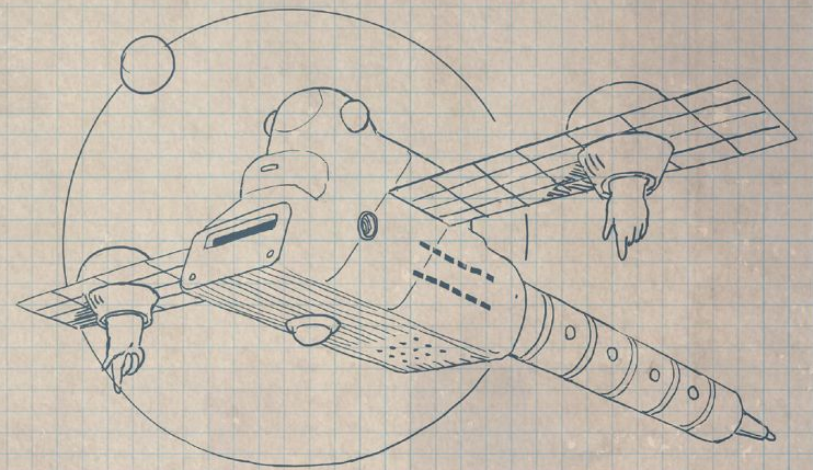

YASNA

“(...) now understood something without words: that humankind had not elevated itself sufficiently, had not yet earned the right to that so splendidly termed stance of galactocentrism, which had long been glorified, yet which did not mean searching only for beings that resemble oneself and understanding only such beings, it meant not interfering in matters that did not concern human beings.”















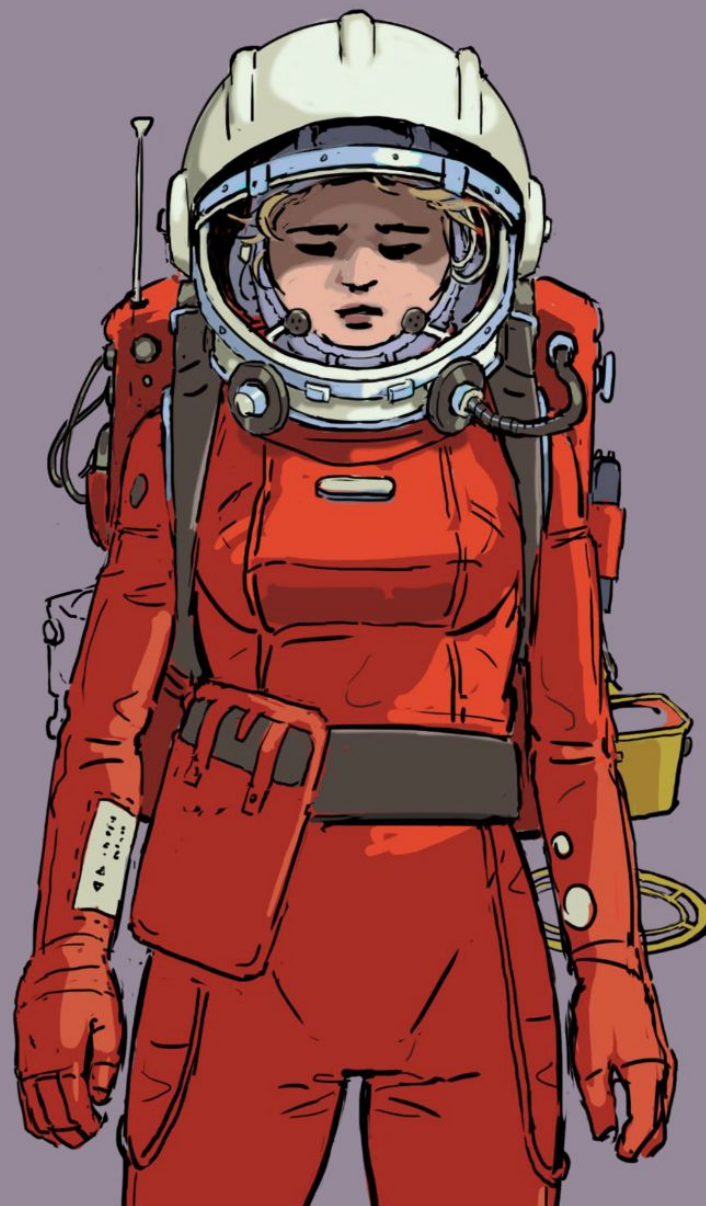



SURVIVORS

“The supercopter, the land vehicles, and the barracks were brought within the cruiser’s perimeter, and a heavily armed rescue squad brought in all of the survivors from Rohan’s team, in good physical shape though lethargic. Two additional cabins needed to be converted into hospital rooms, since the ship’s actual sick bay had no more free places. It was only when this was done that the scientists turned to the mystery of why Rohan had been spared, along with Jarg, until the tragic incident with the mad shooter.”



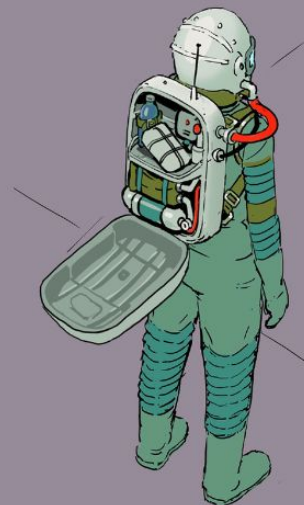
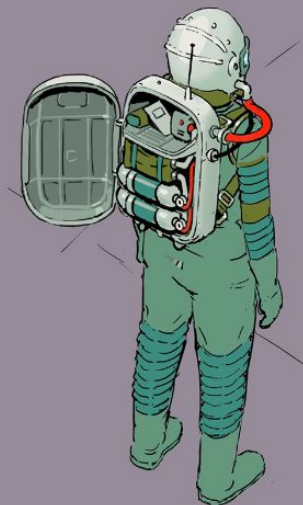
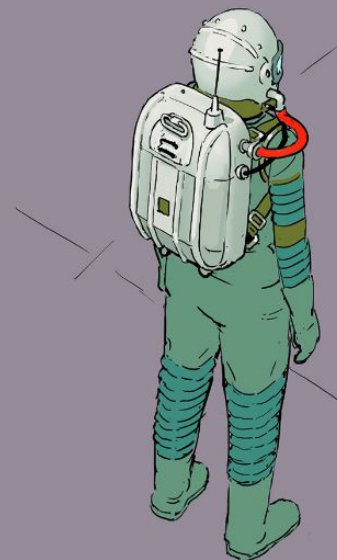

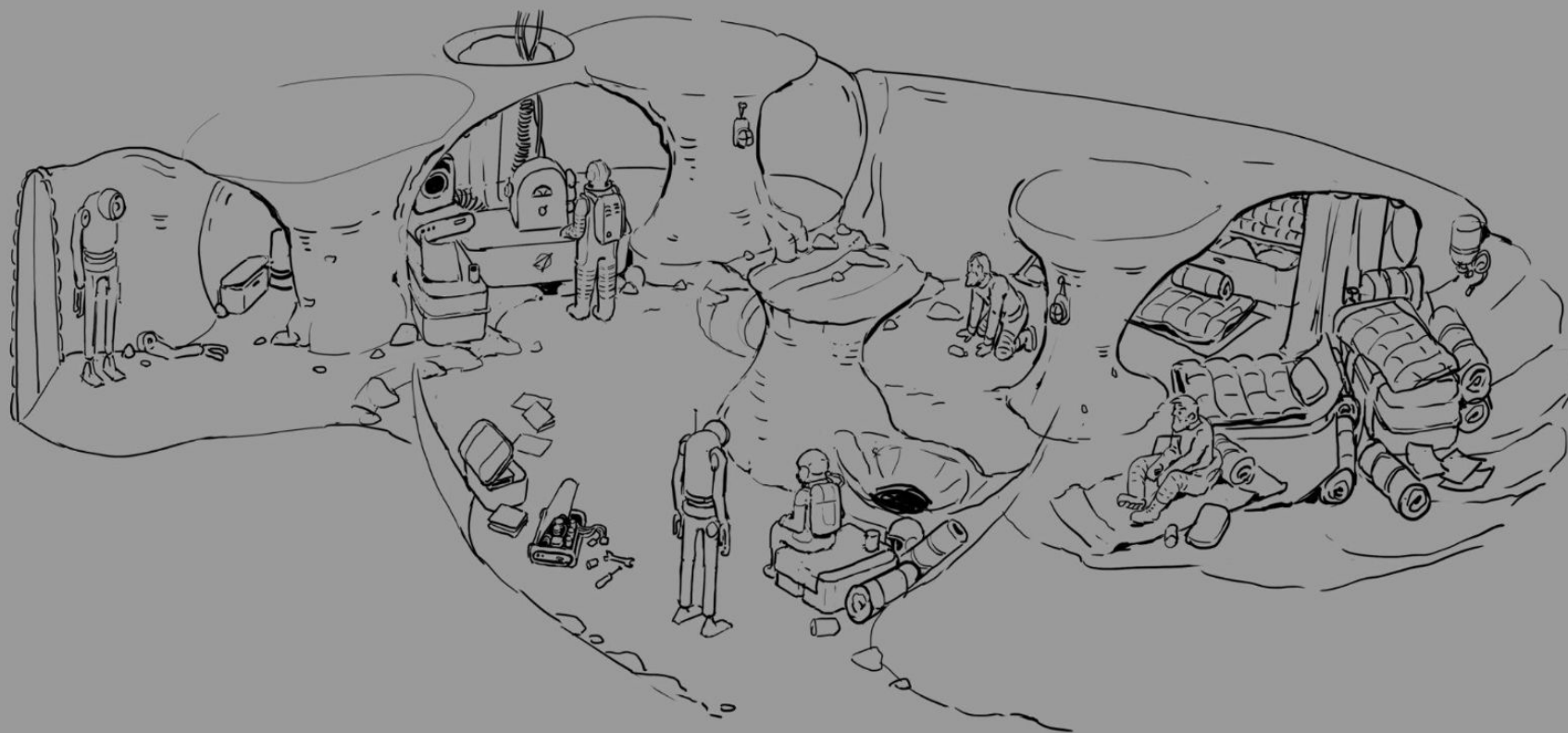

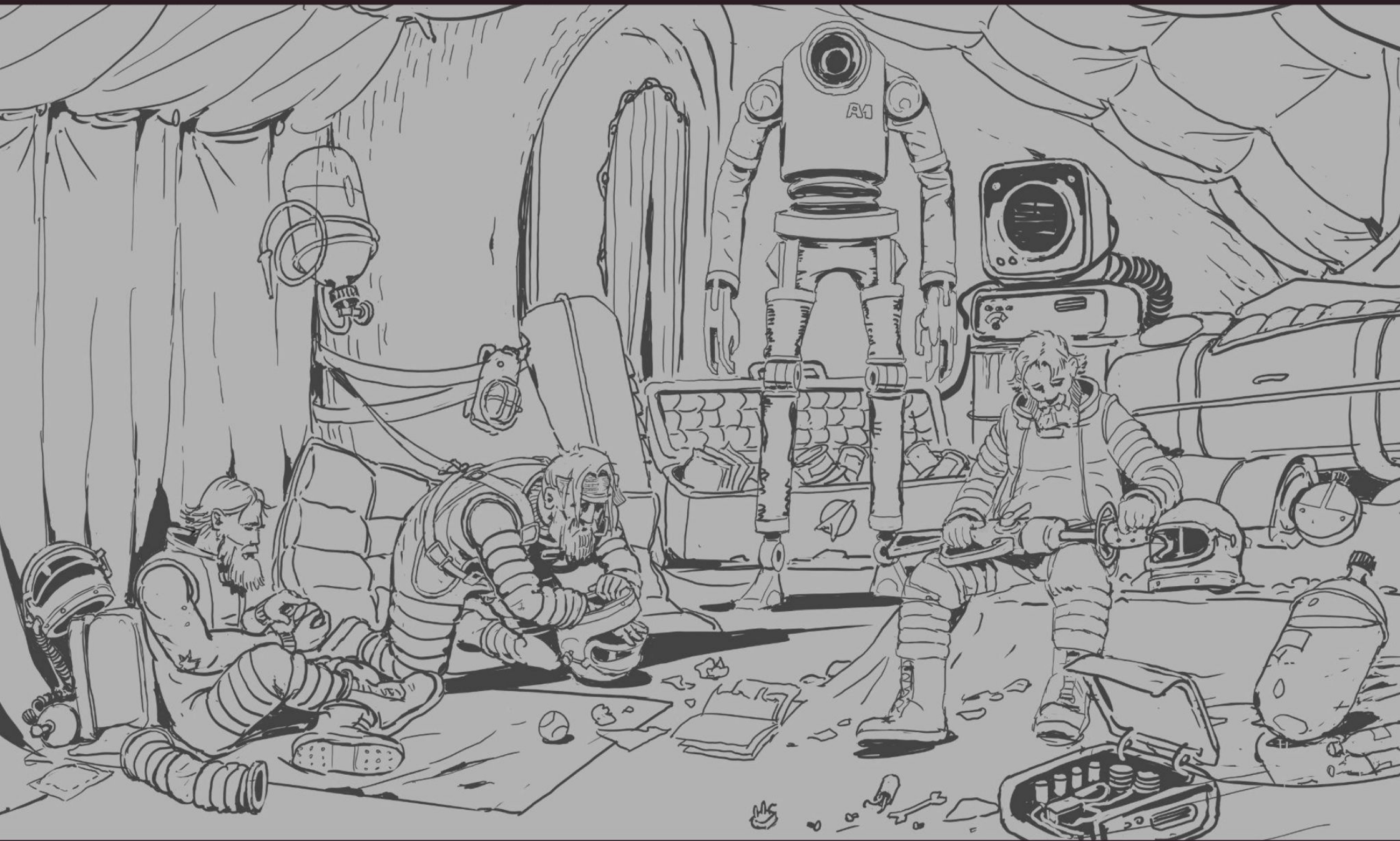



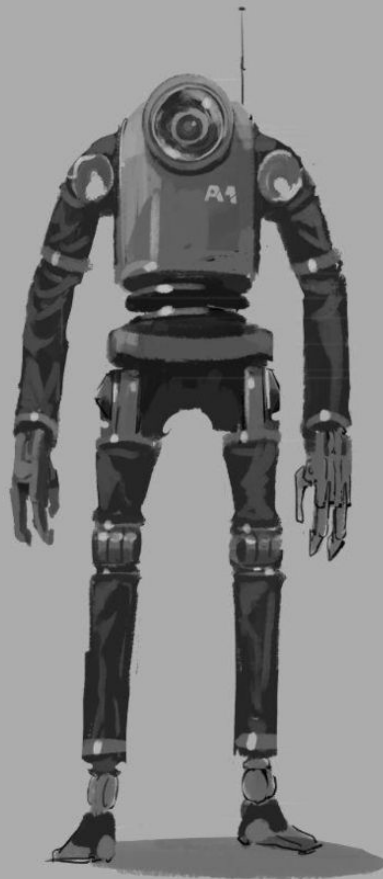
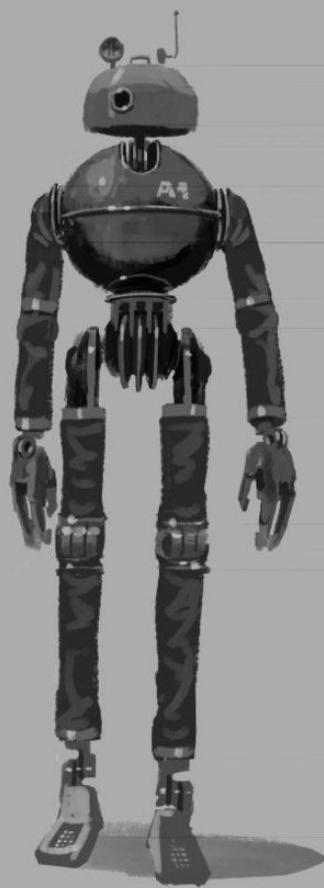

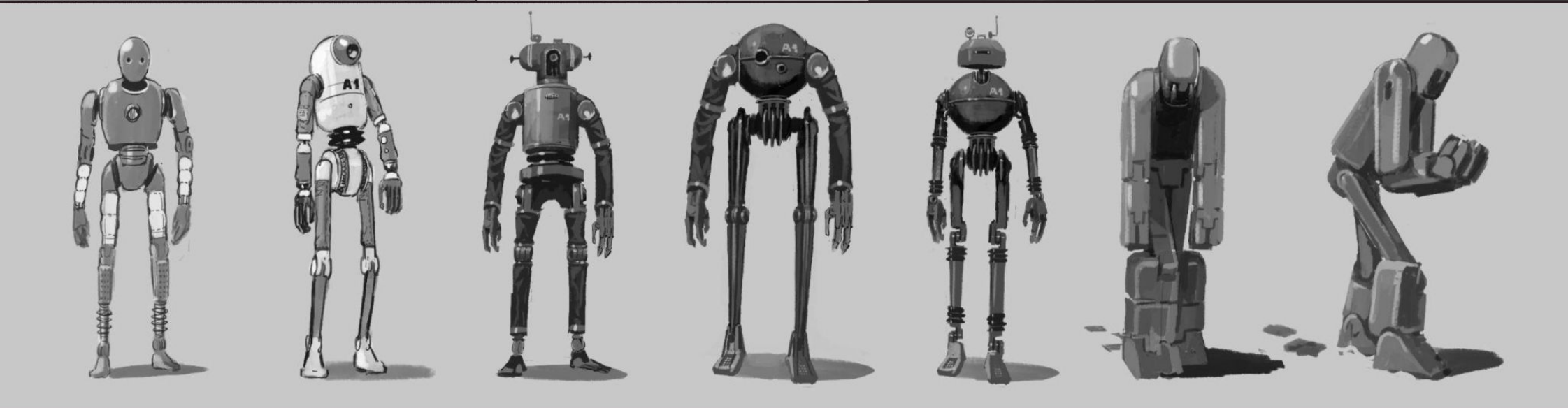
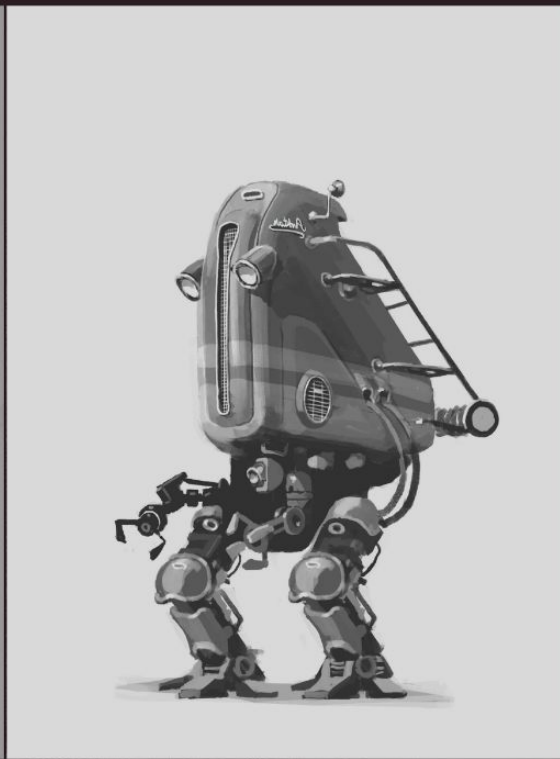
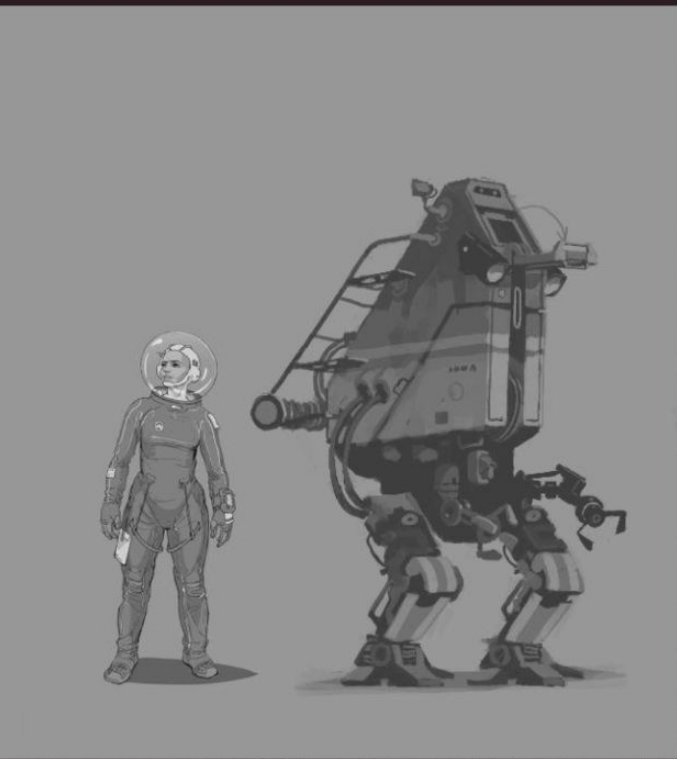

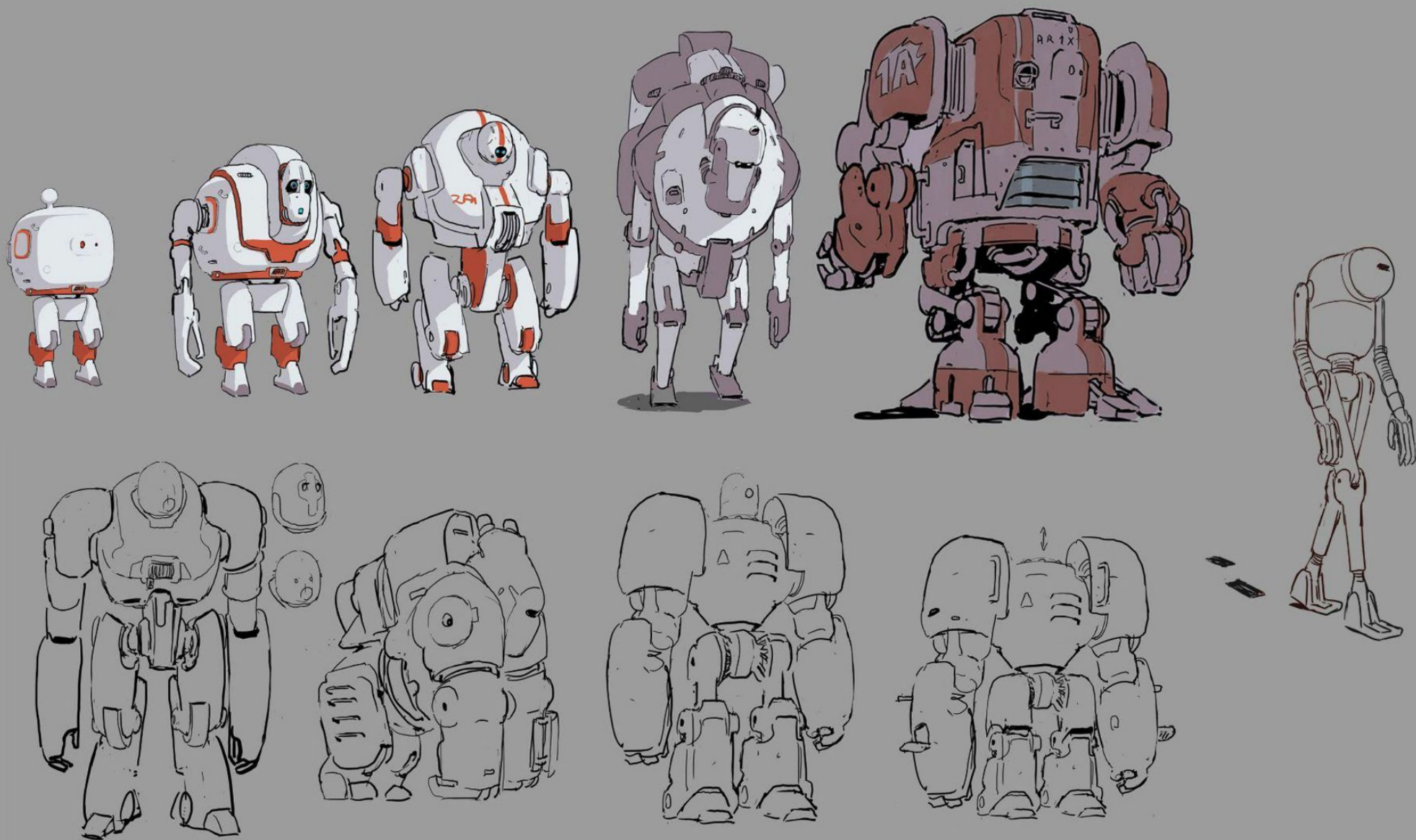

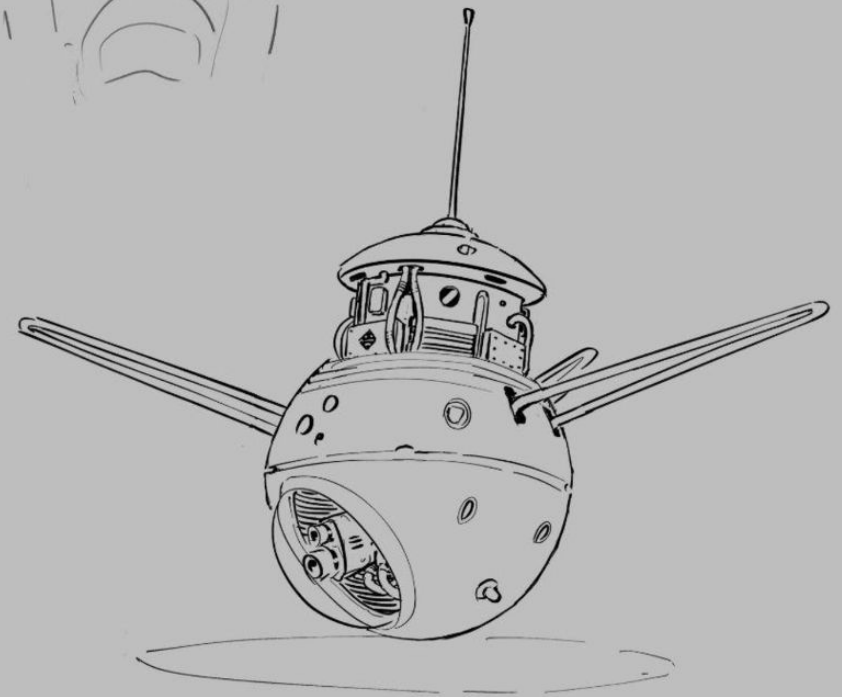
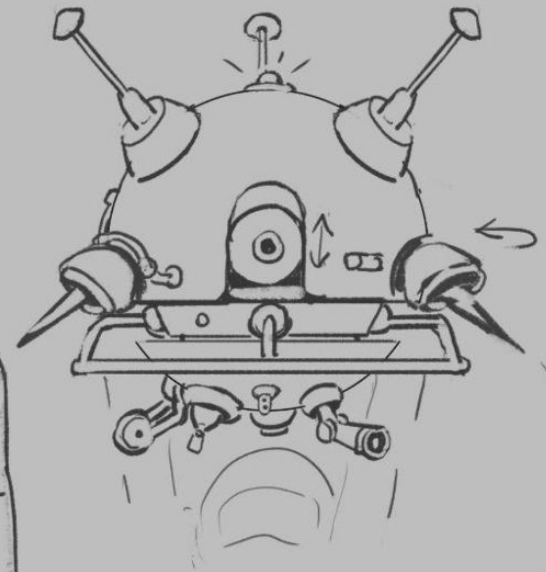
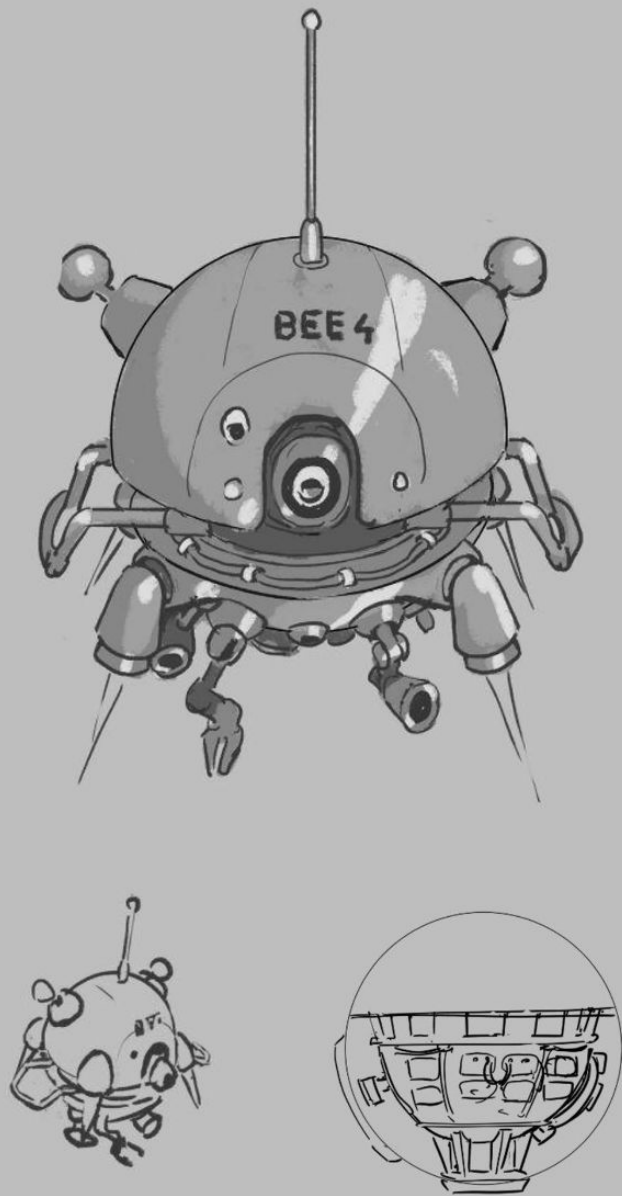

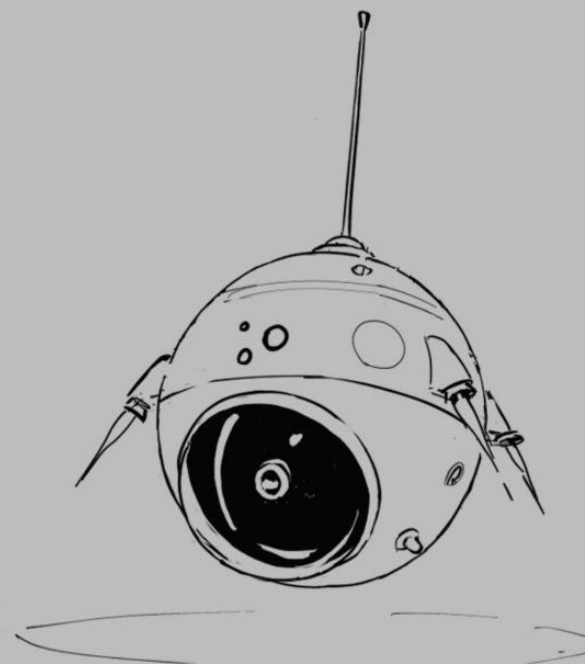
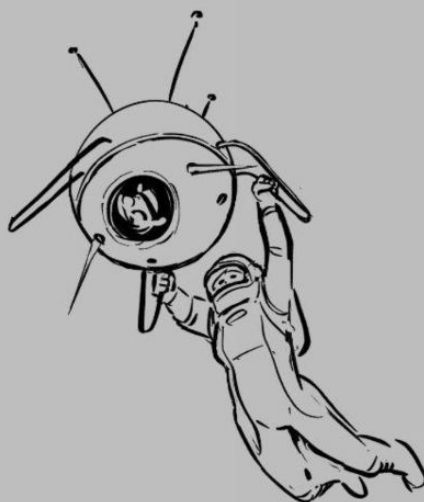
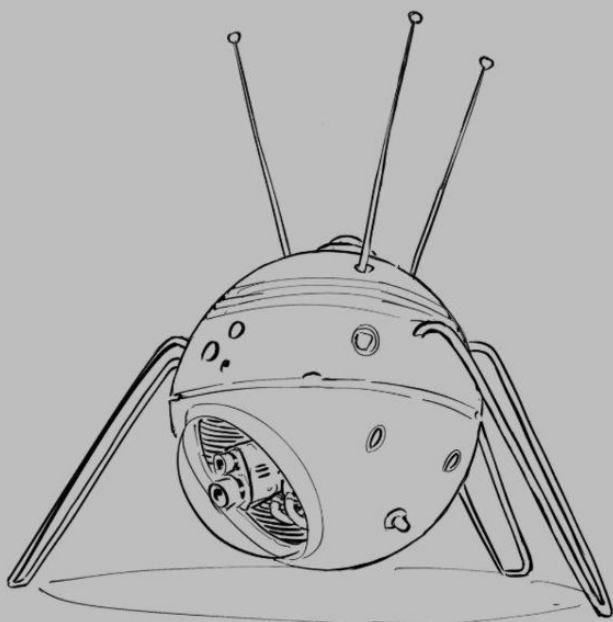
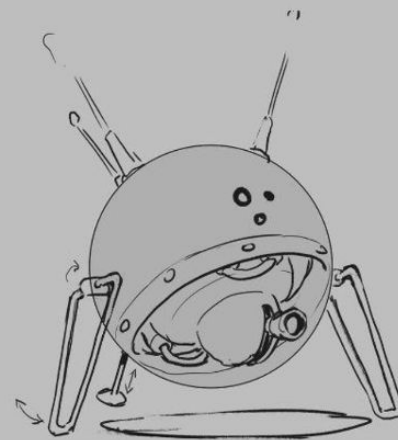
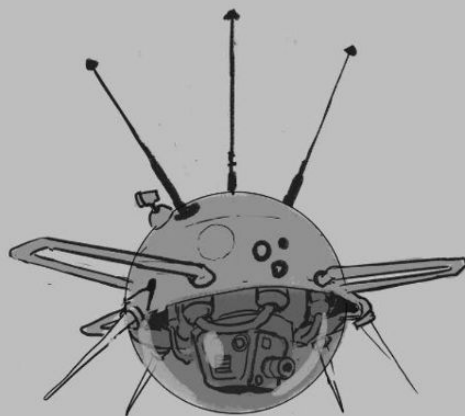
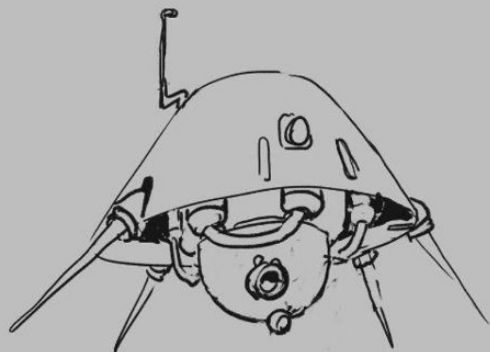

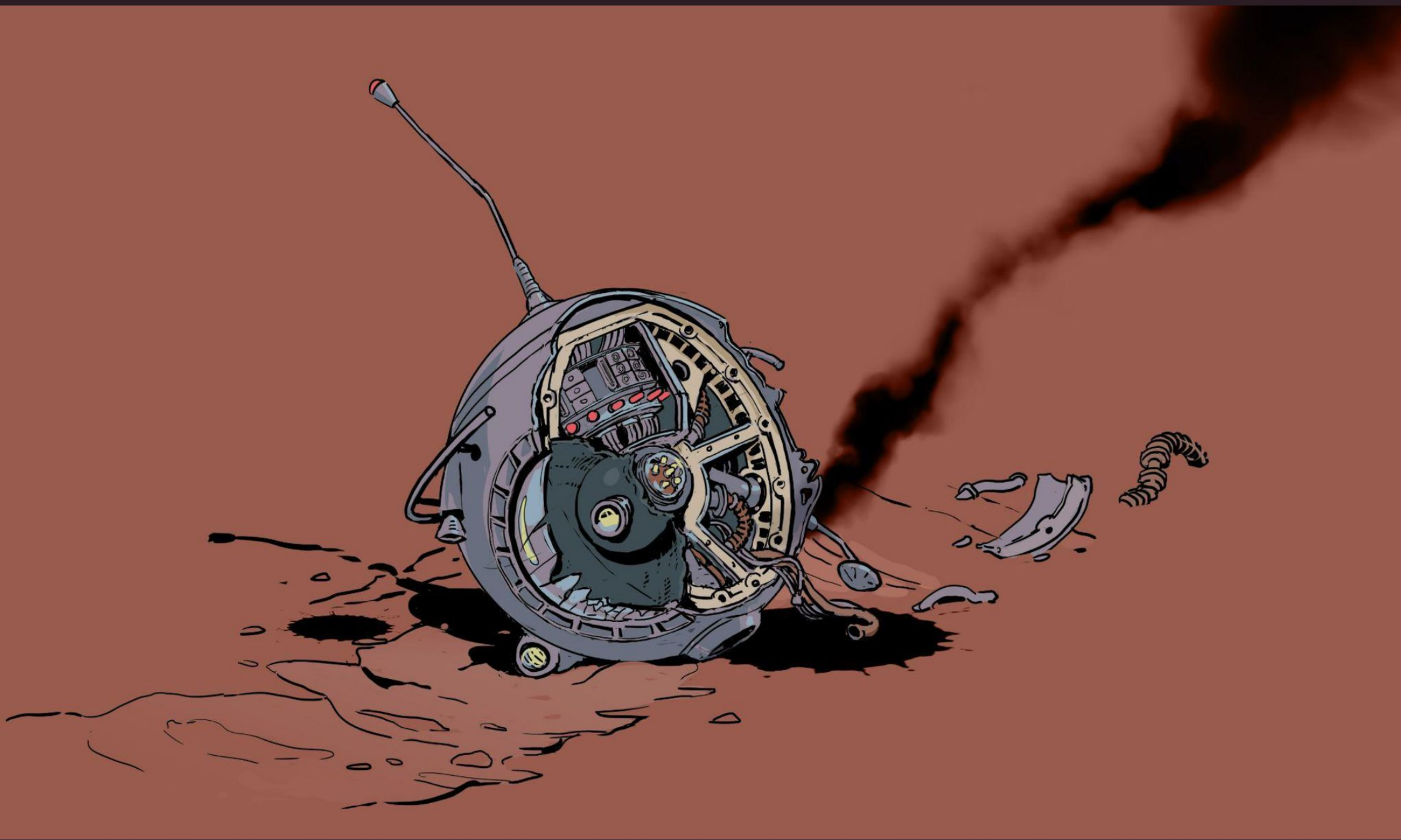





REGIS III

“The ship was reducing speed. The planet covered up the stars; it was swathed in wooly red clouds. The convex mirror of an ocean, in which the sun was reflected, moved past ever more slowly. A dull-colored continent dotted with craters hove into view. The men at their stations on the various decks saw nothing.”







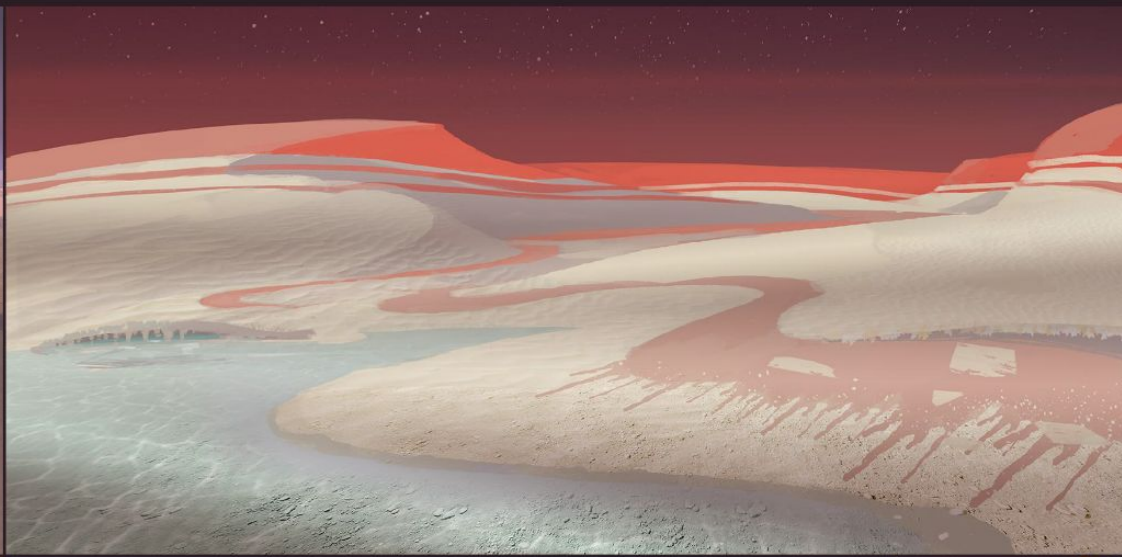
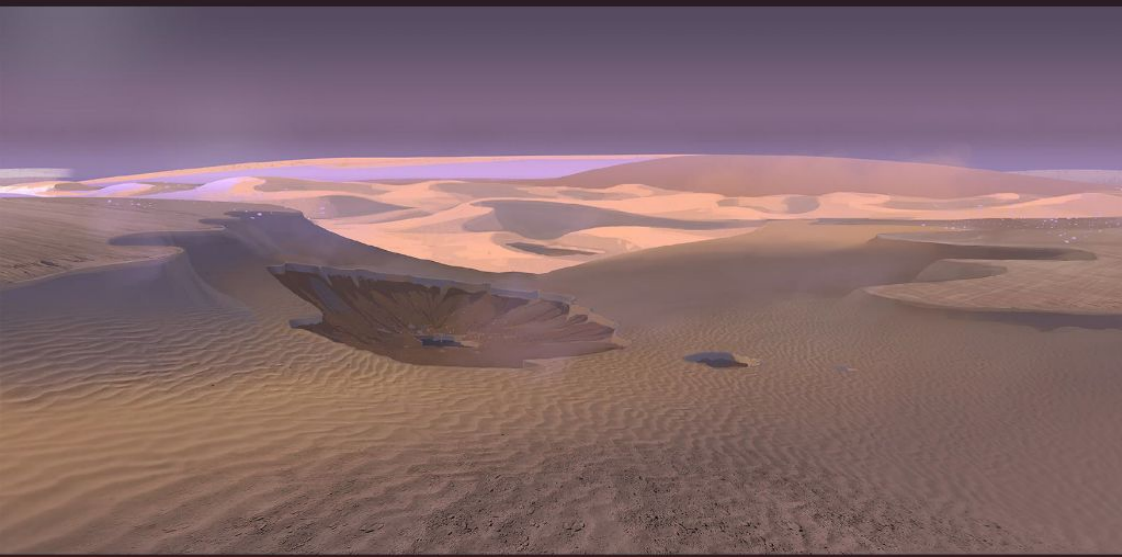



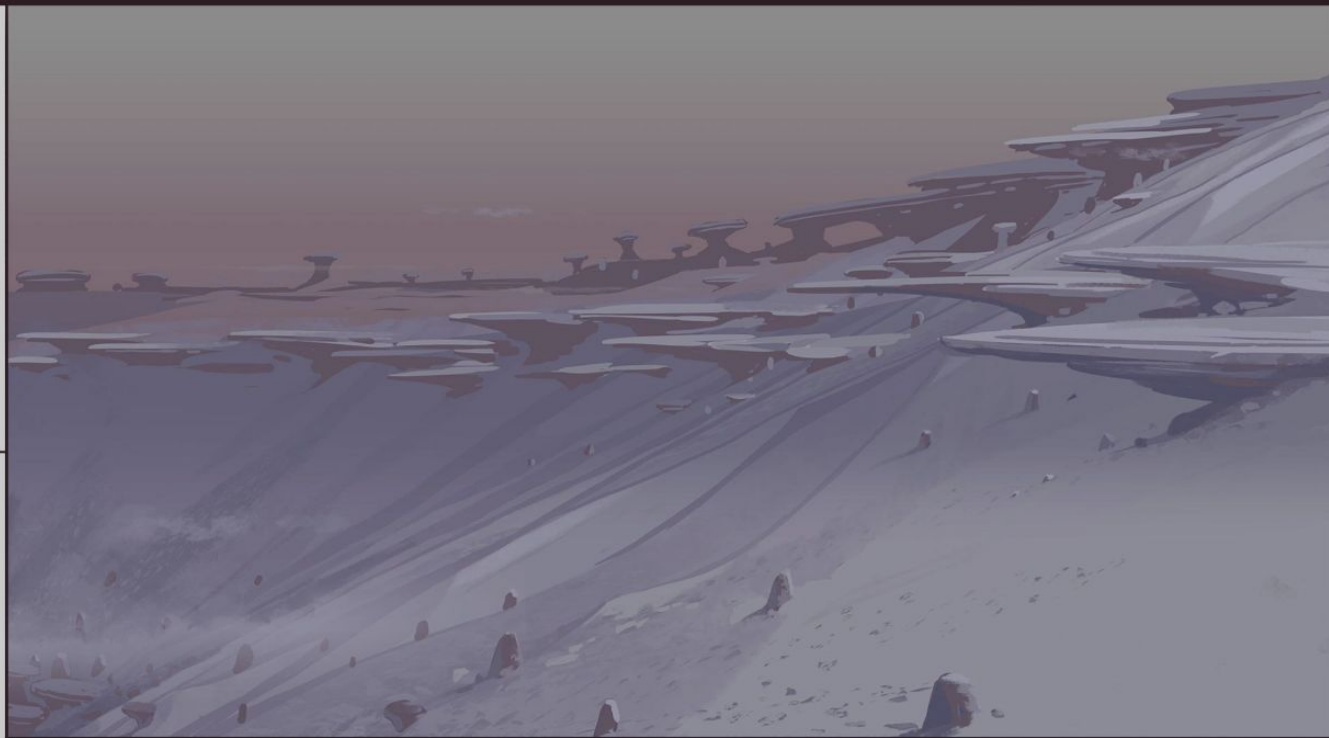
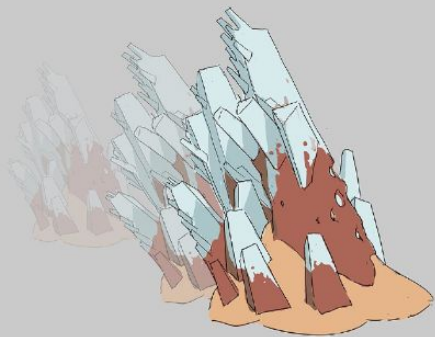
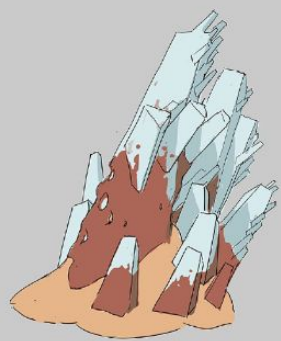
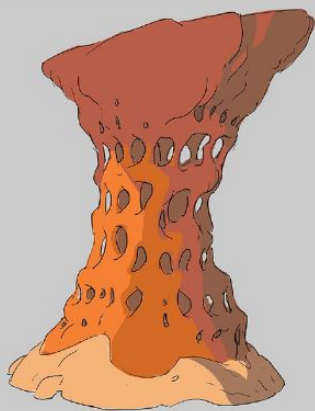
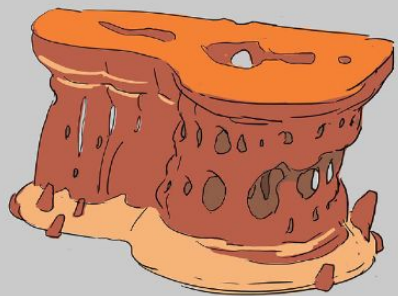

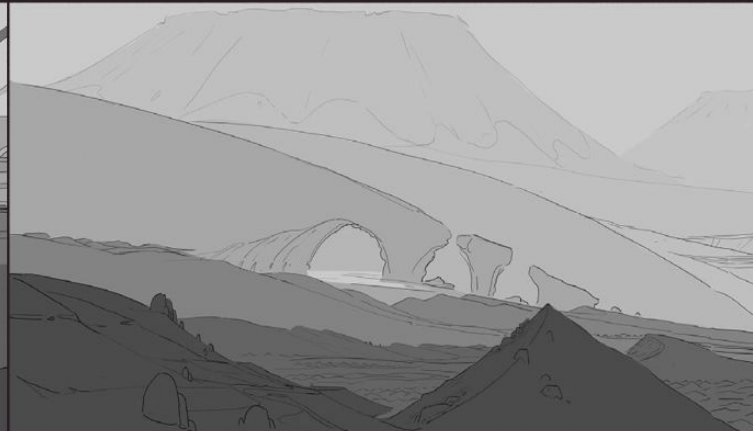
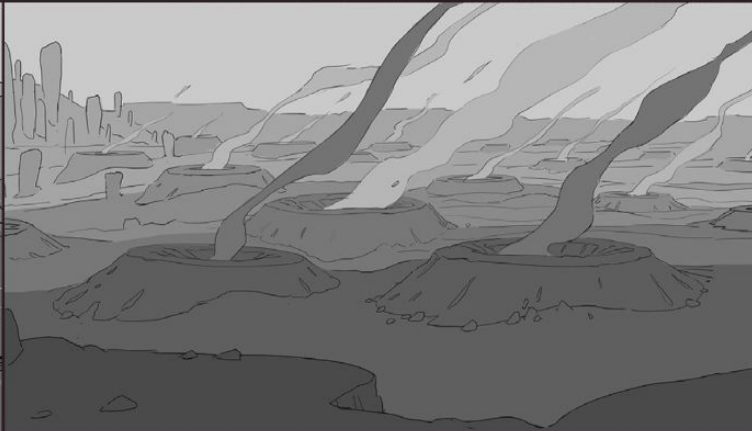
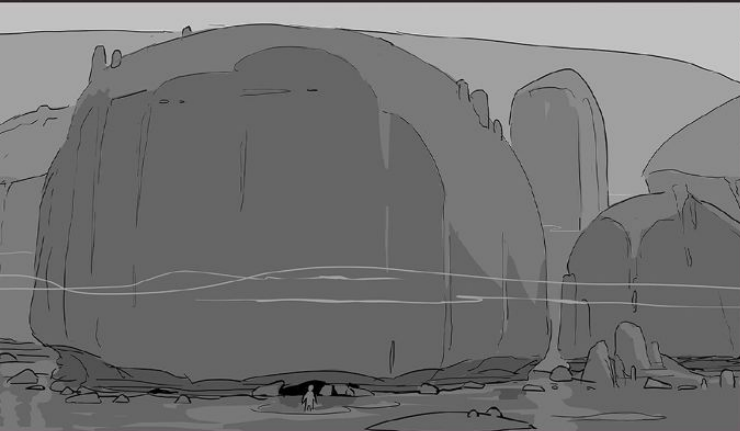

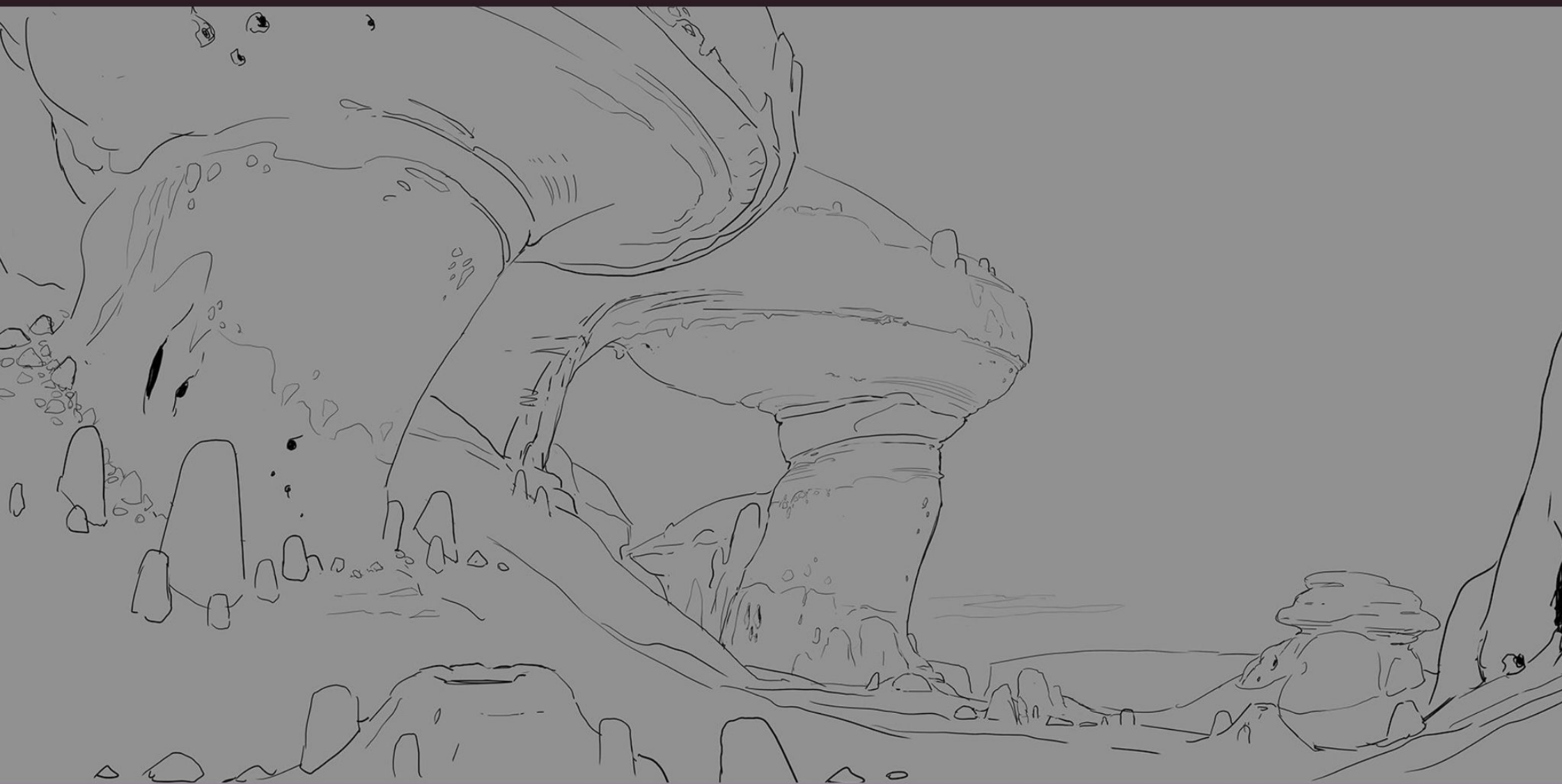





EQUIPMENT

“The strap of the light-ray gun was chafing the nape of his neck. He shifted it back as far as it would go, without taking his eyes off the other two men. The plasma torch Chen was holding shone like a tiny, blinding diamond. From inside the vehicle he could hear the recurring rhythm of a call signal, but he didn’t turn his head even for a moment.”



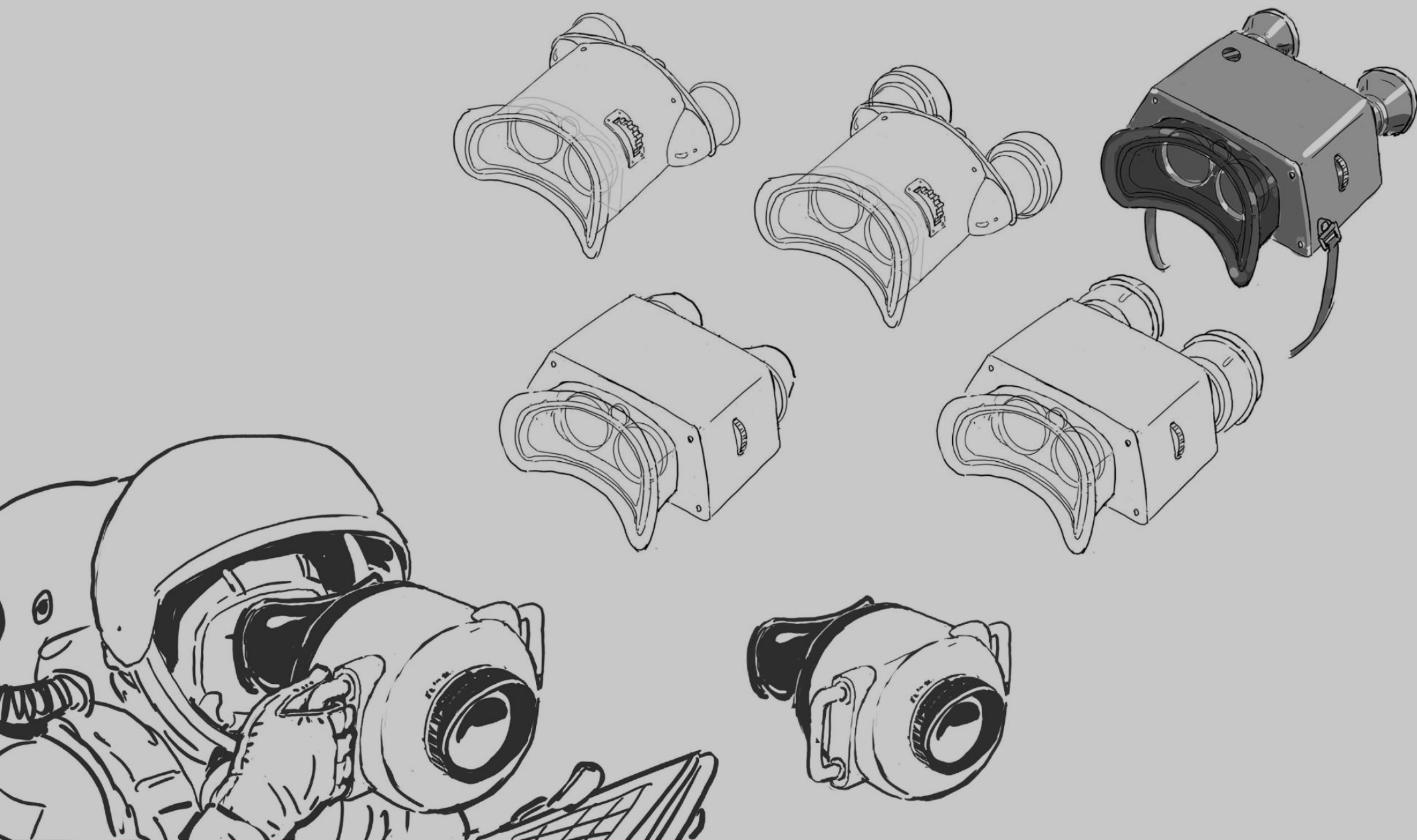

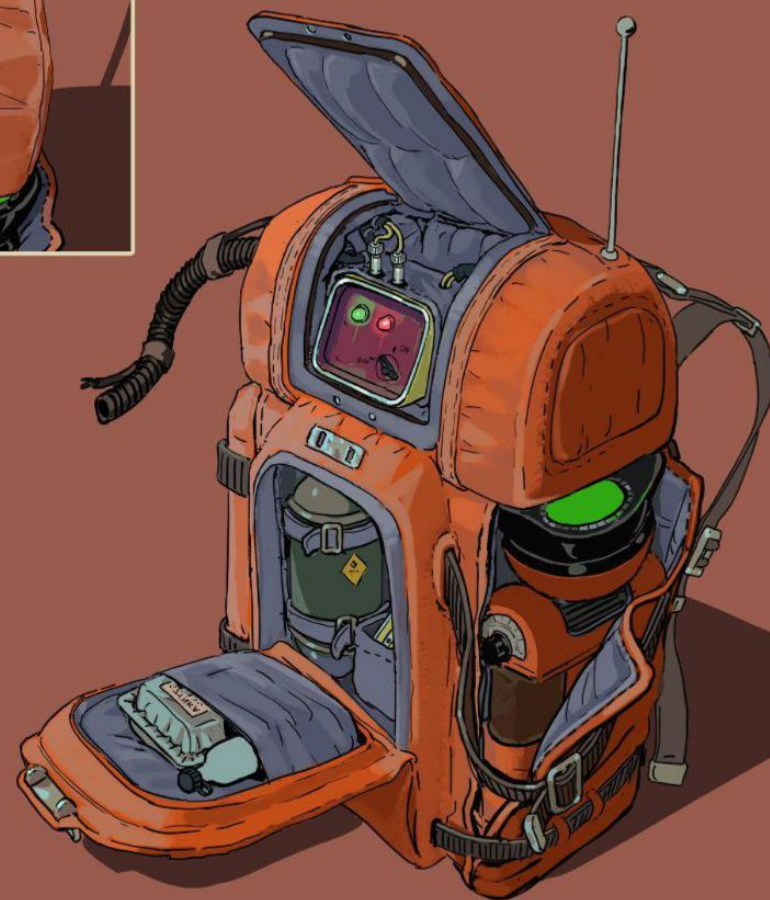

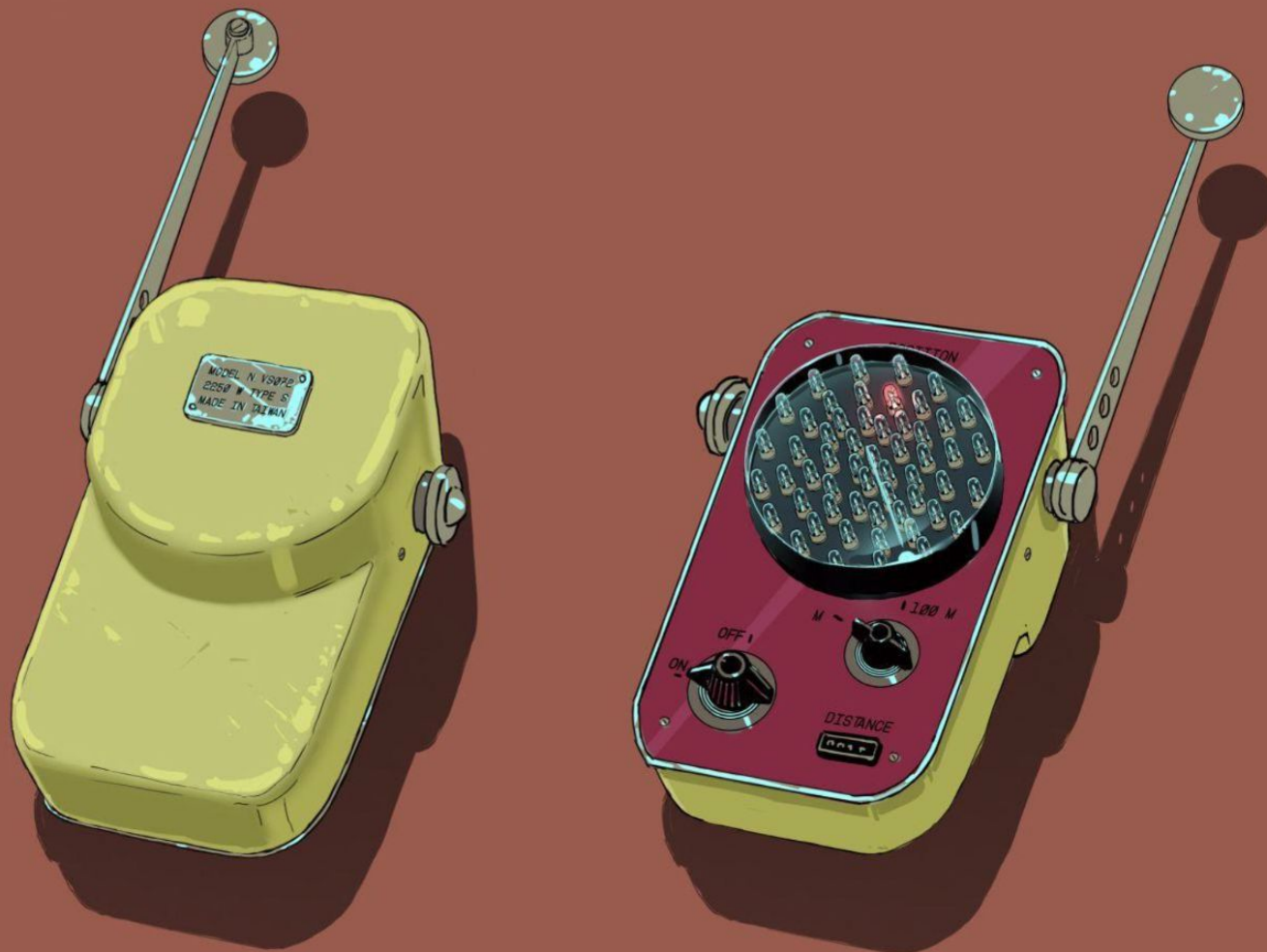

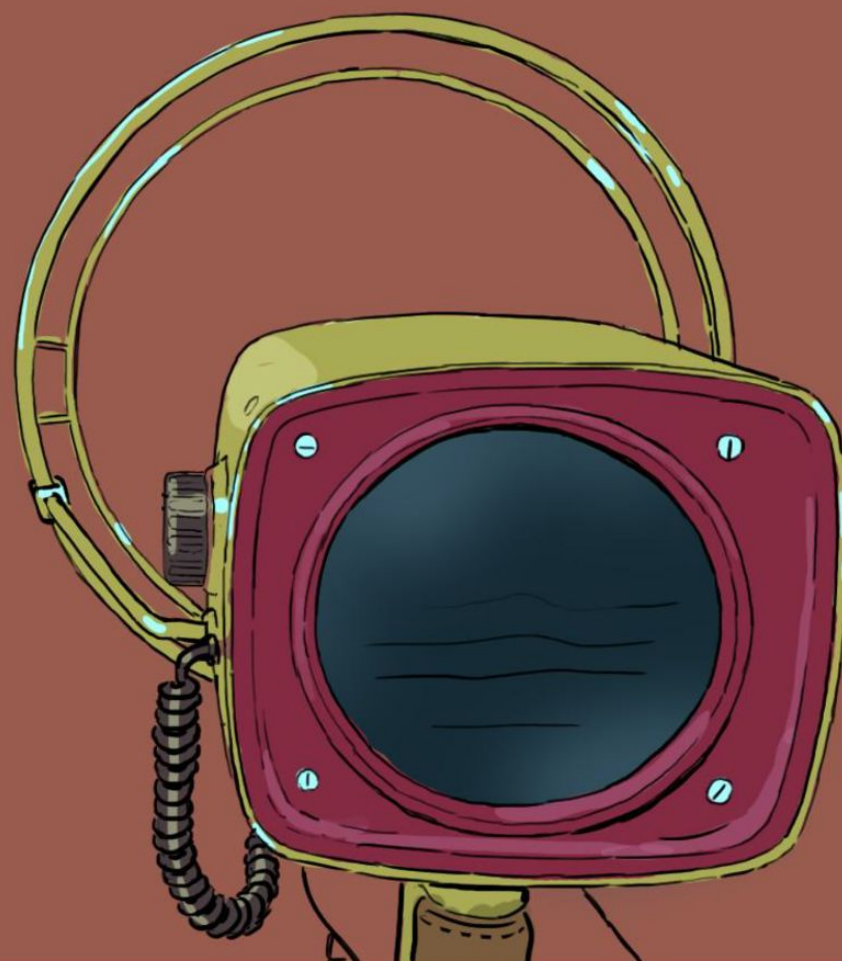
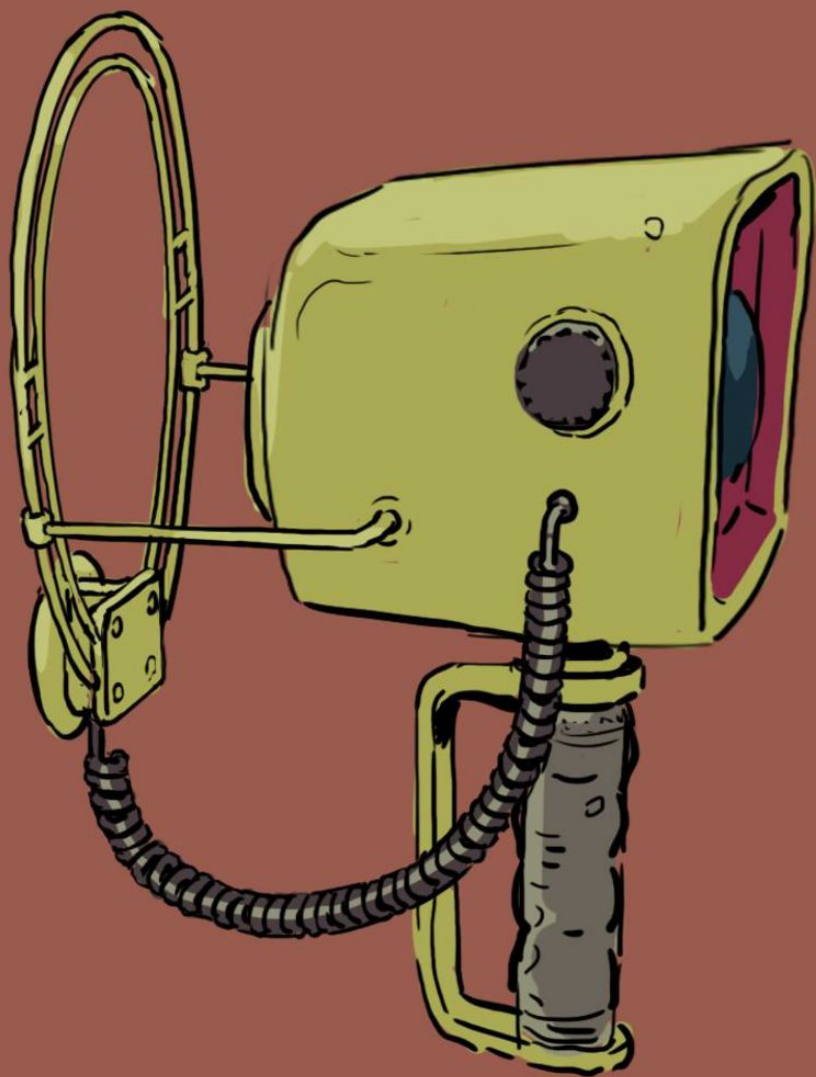

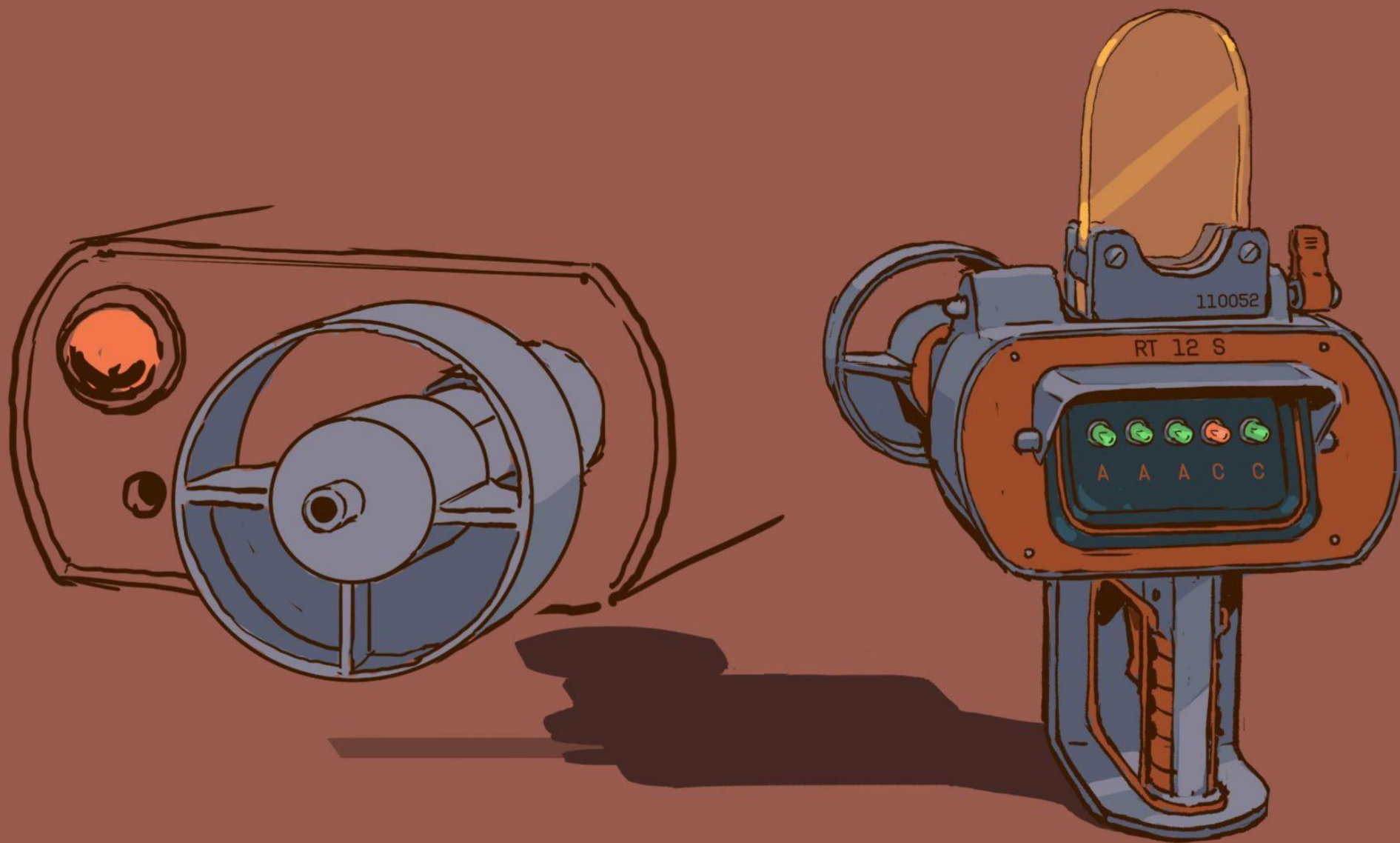

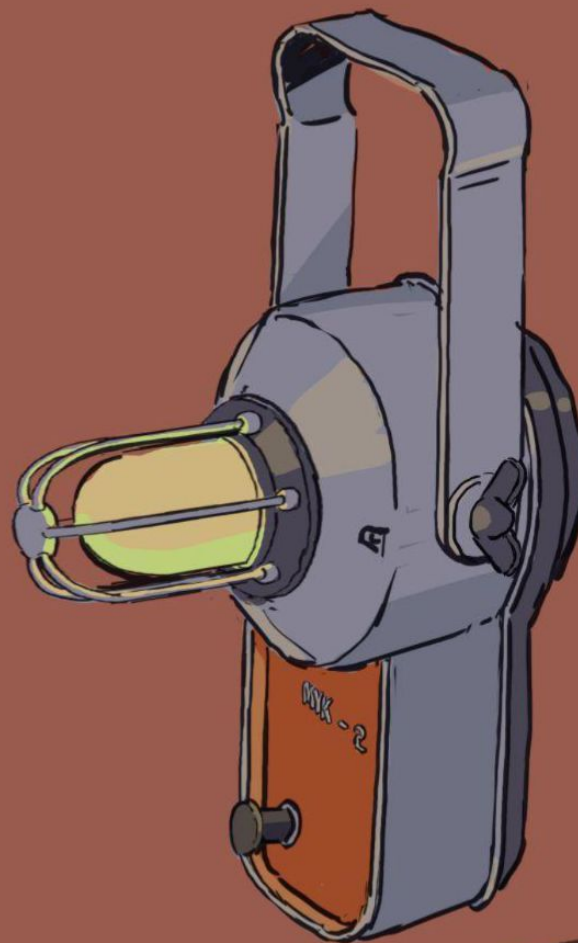
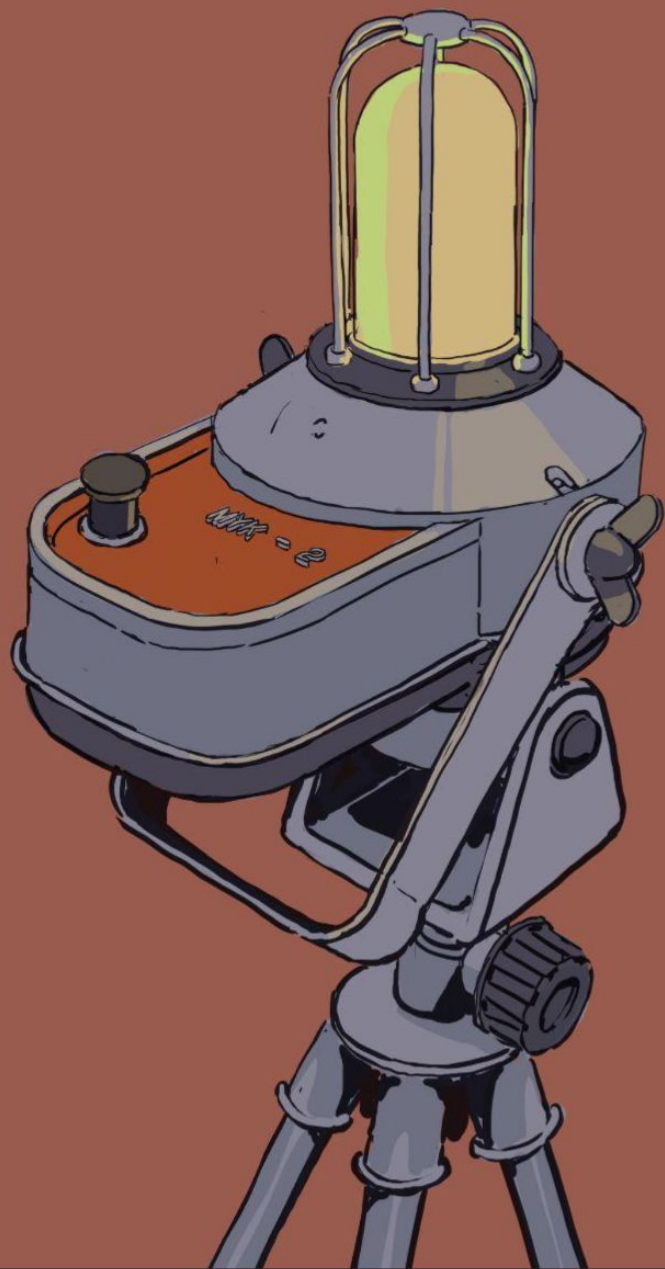

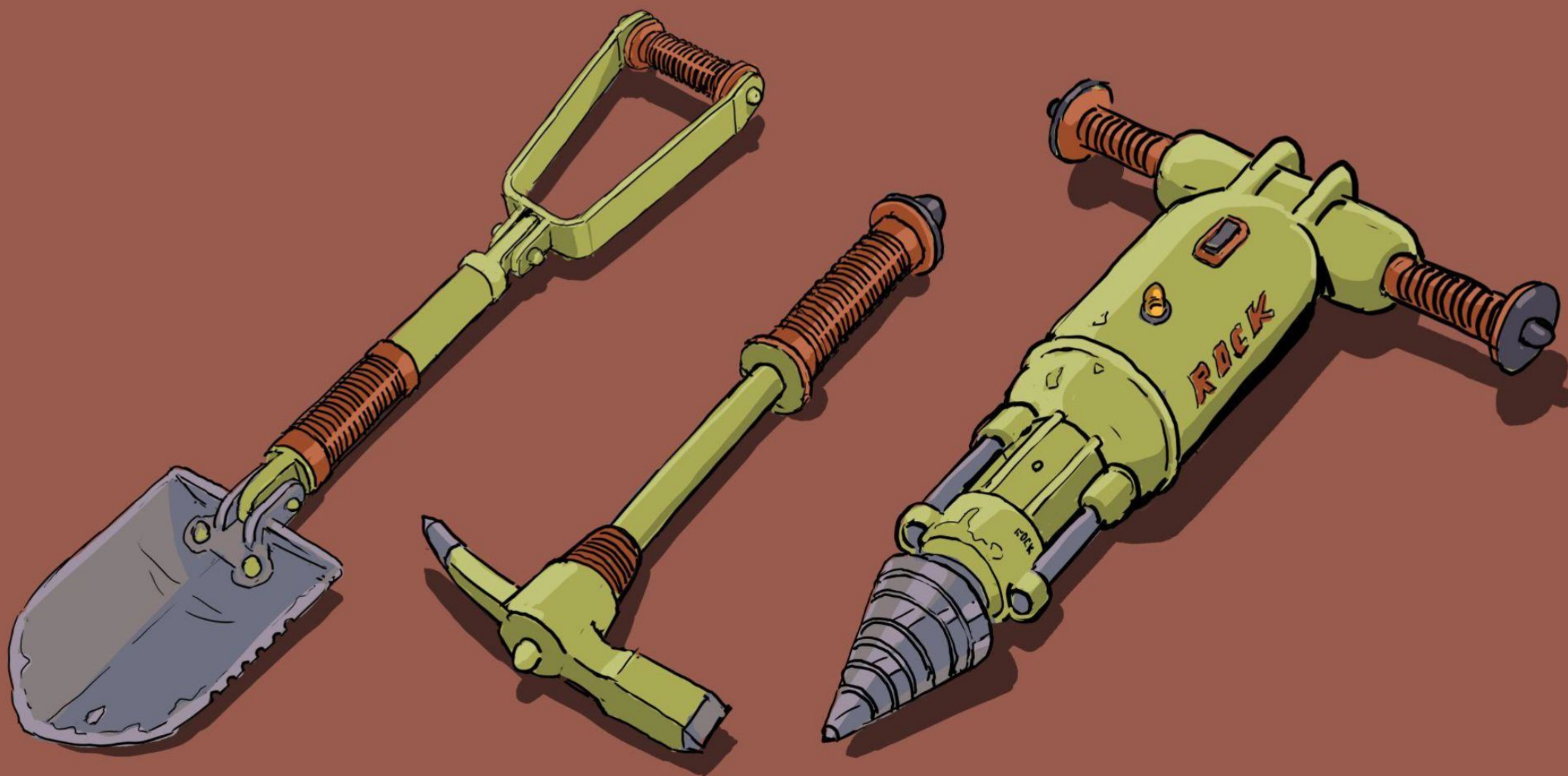

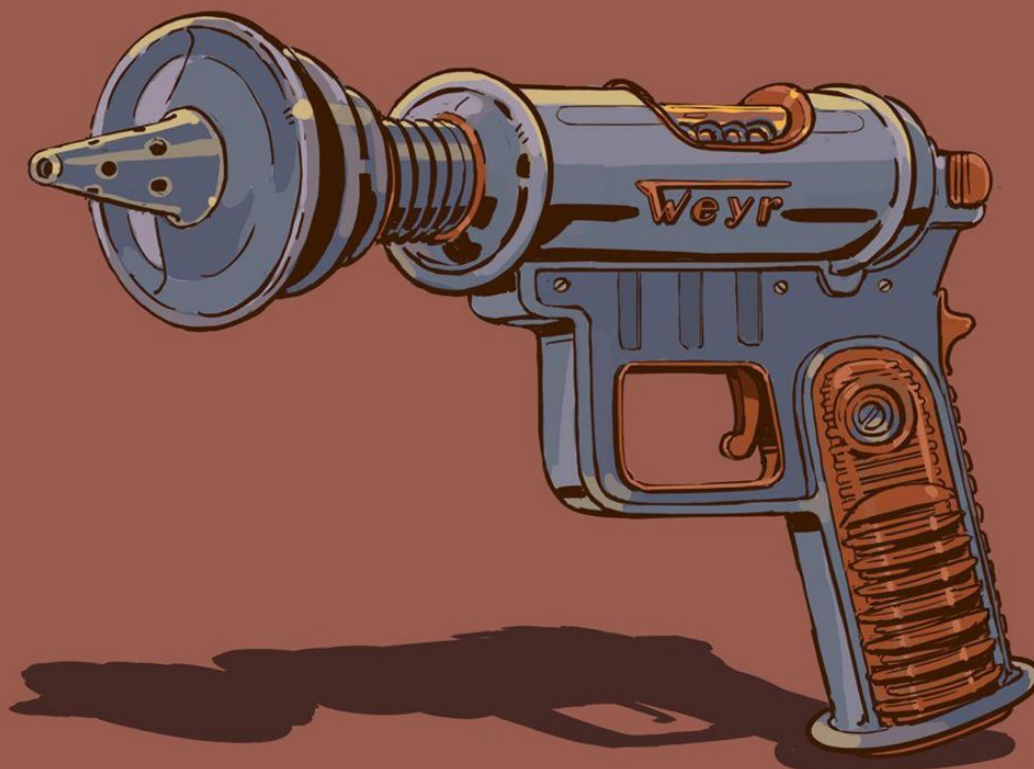
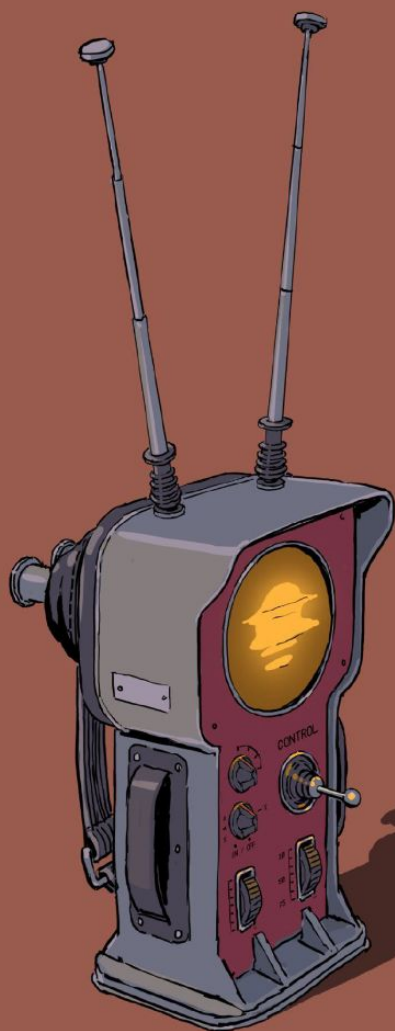



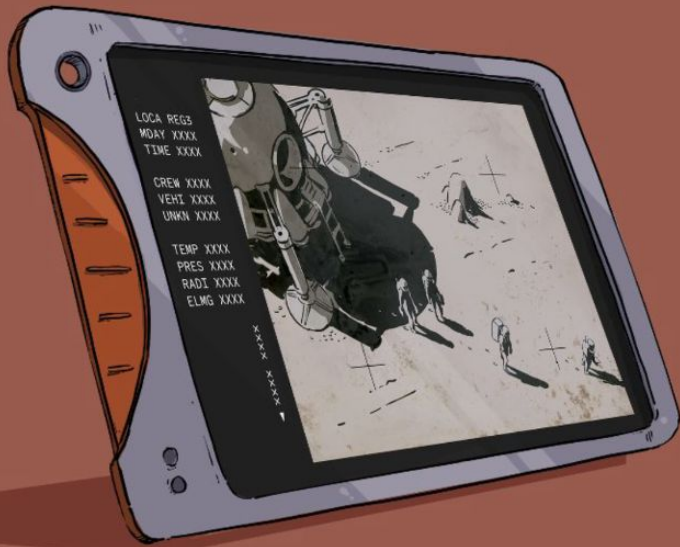

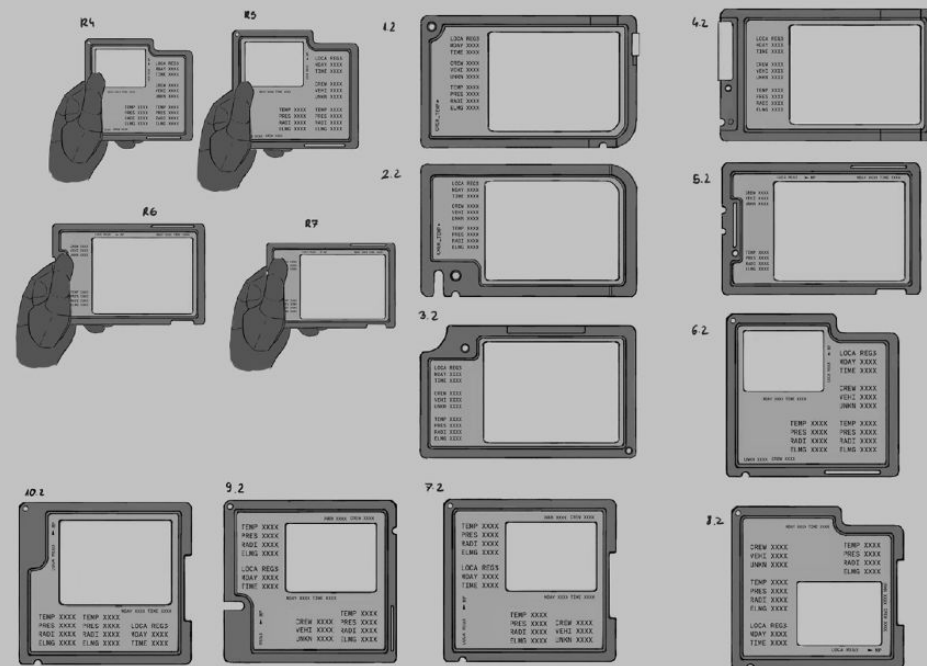
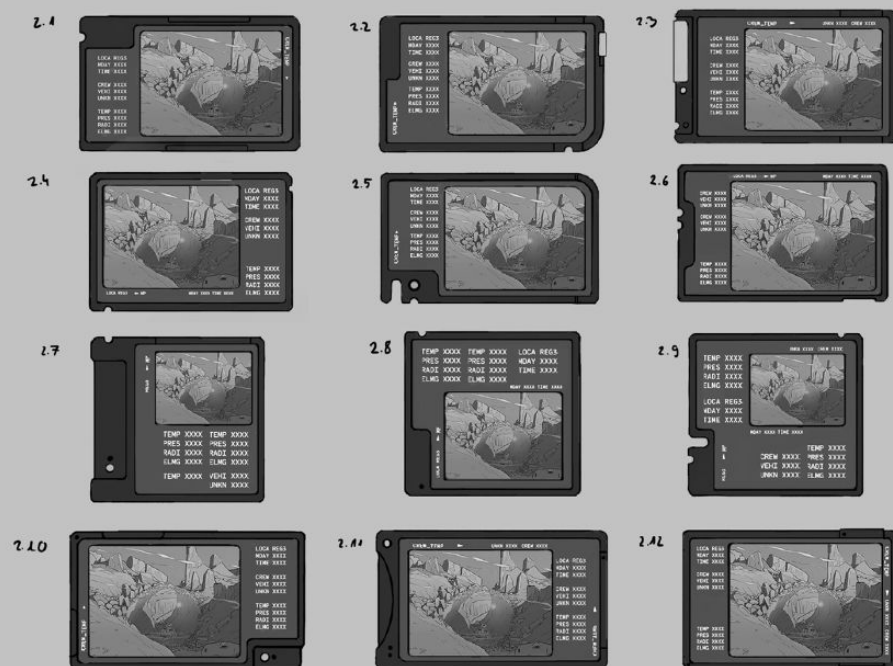
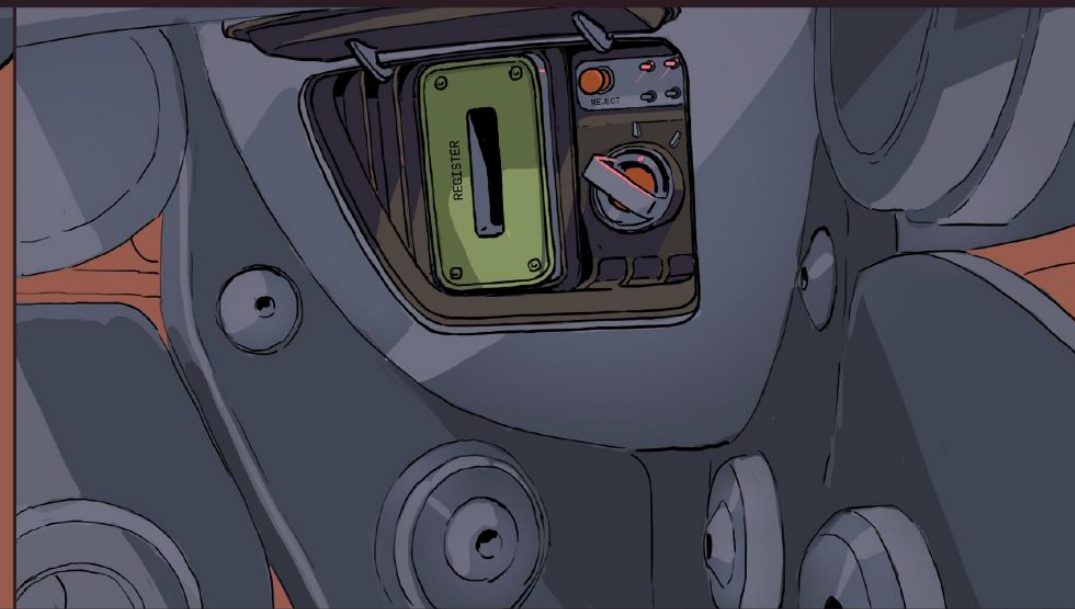

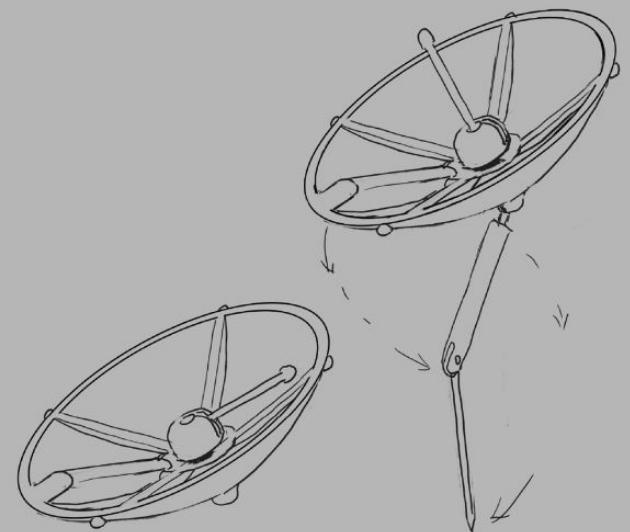
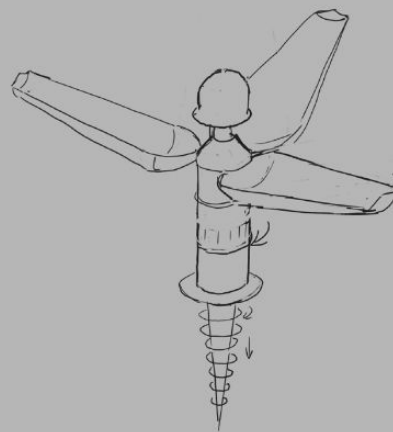
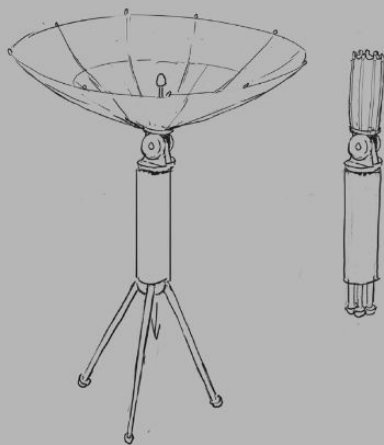
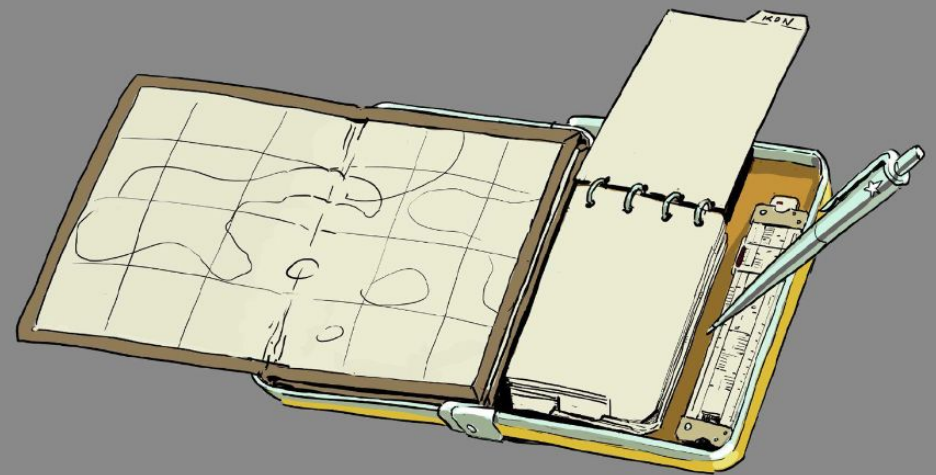
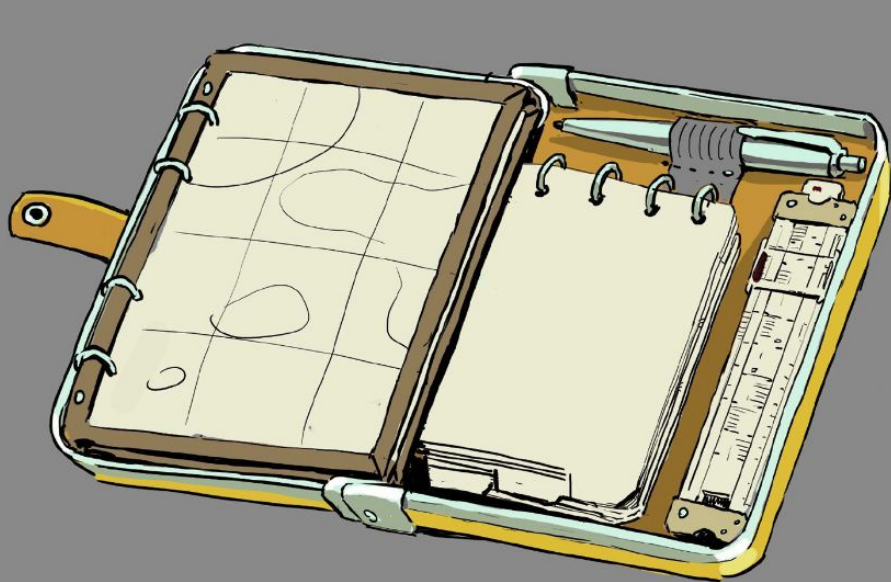

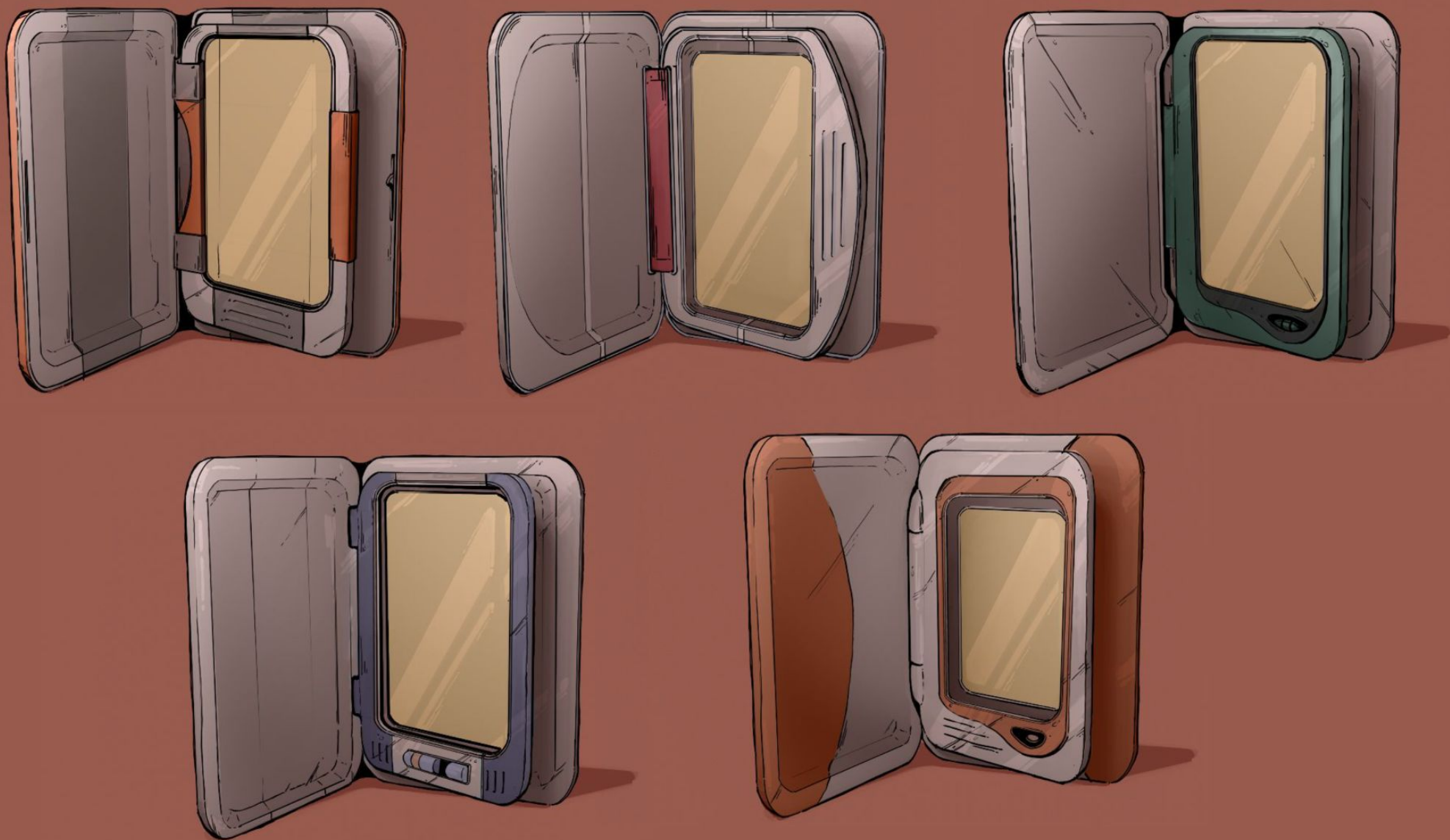

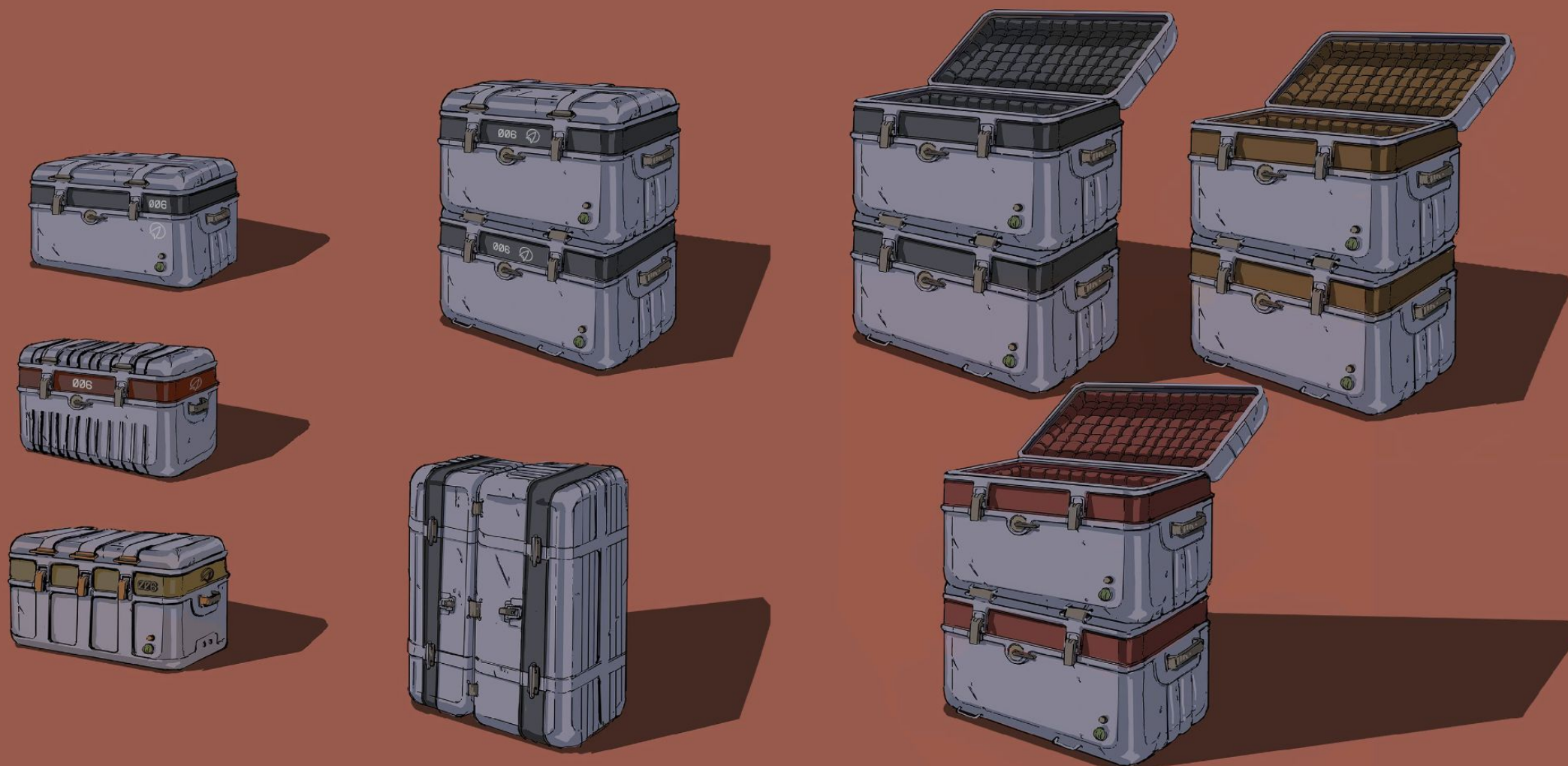

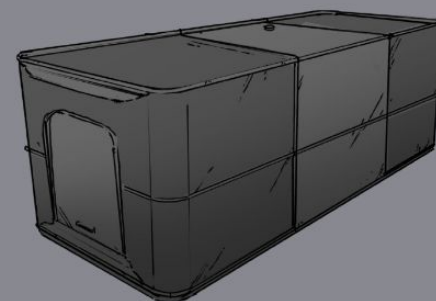
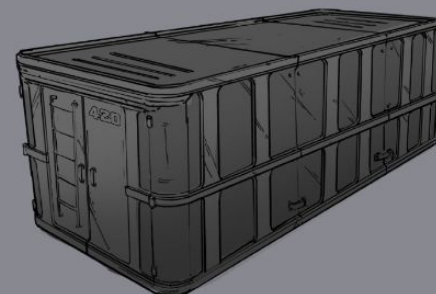
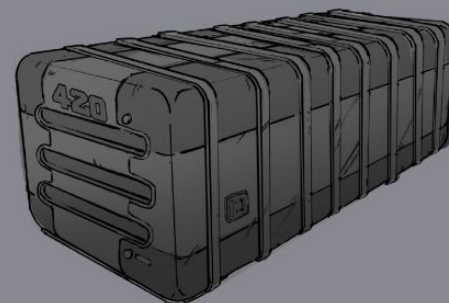

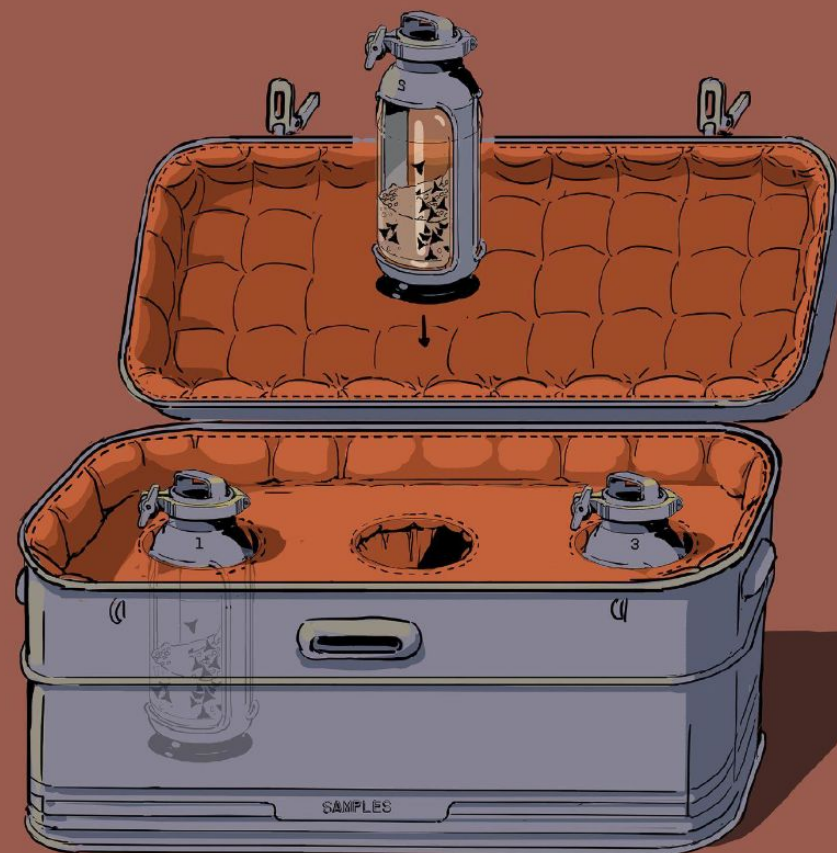
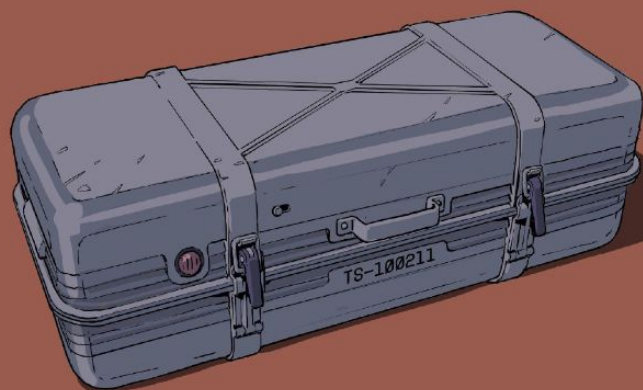



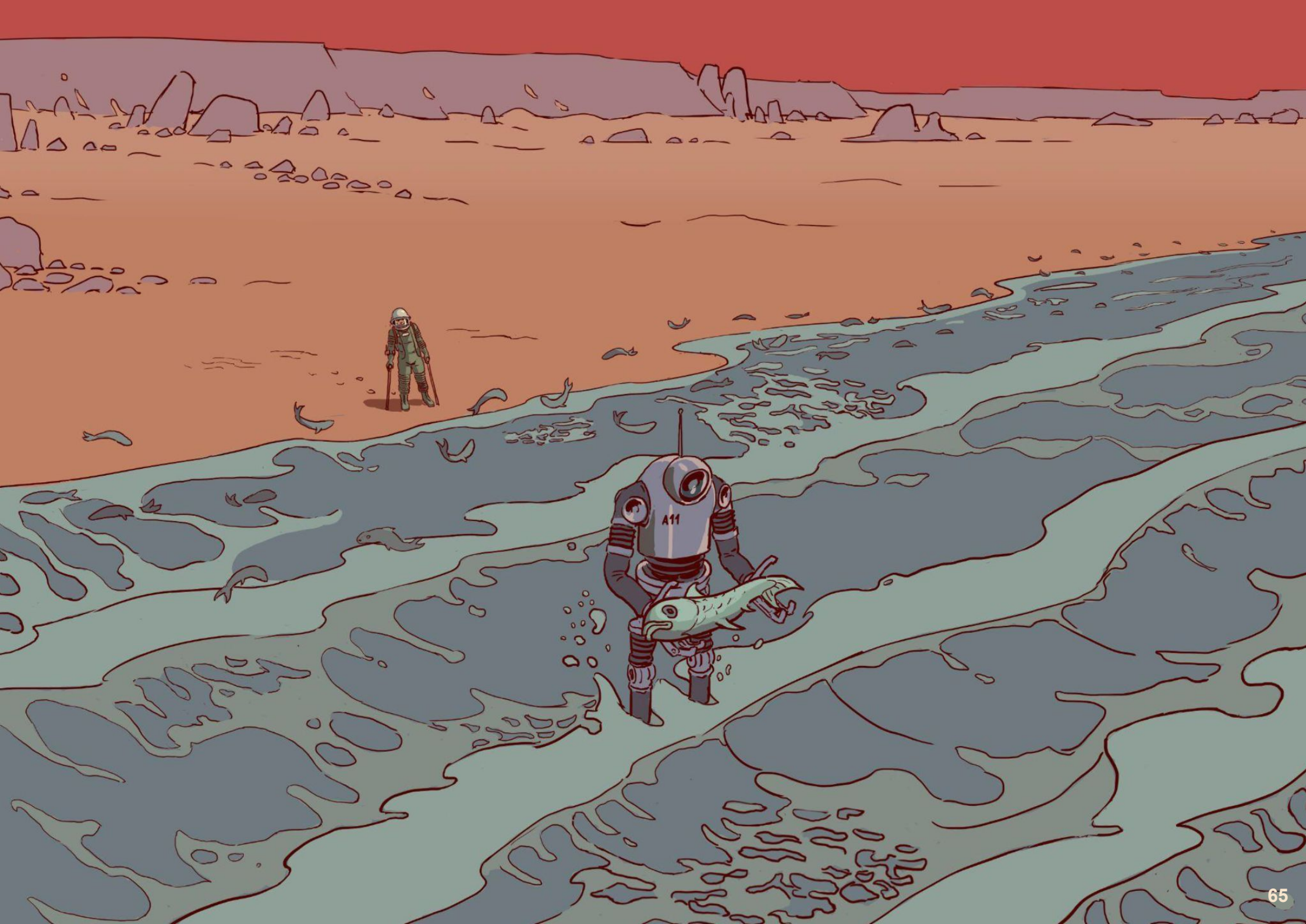

NECROEVOLUTION

“Do we need to travel everywhere bringing destructive power on our ships, so as to smash anything that runs counter to our understanding? What was the term they used the necrosphere, which means the result of necroevolution, the evolution of inanimate matter. Perhaps the Lyrans would have had something to say on the subject.”



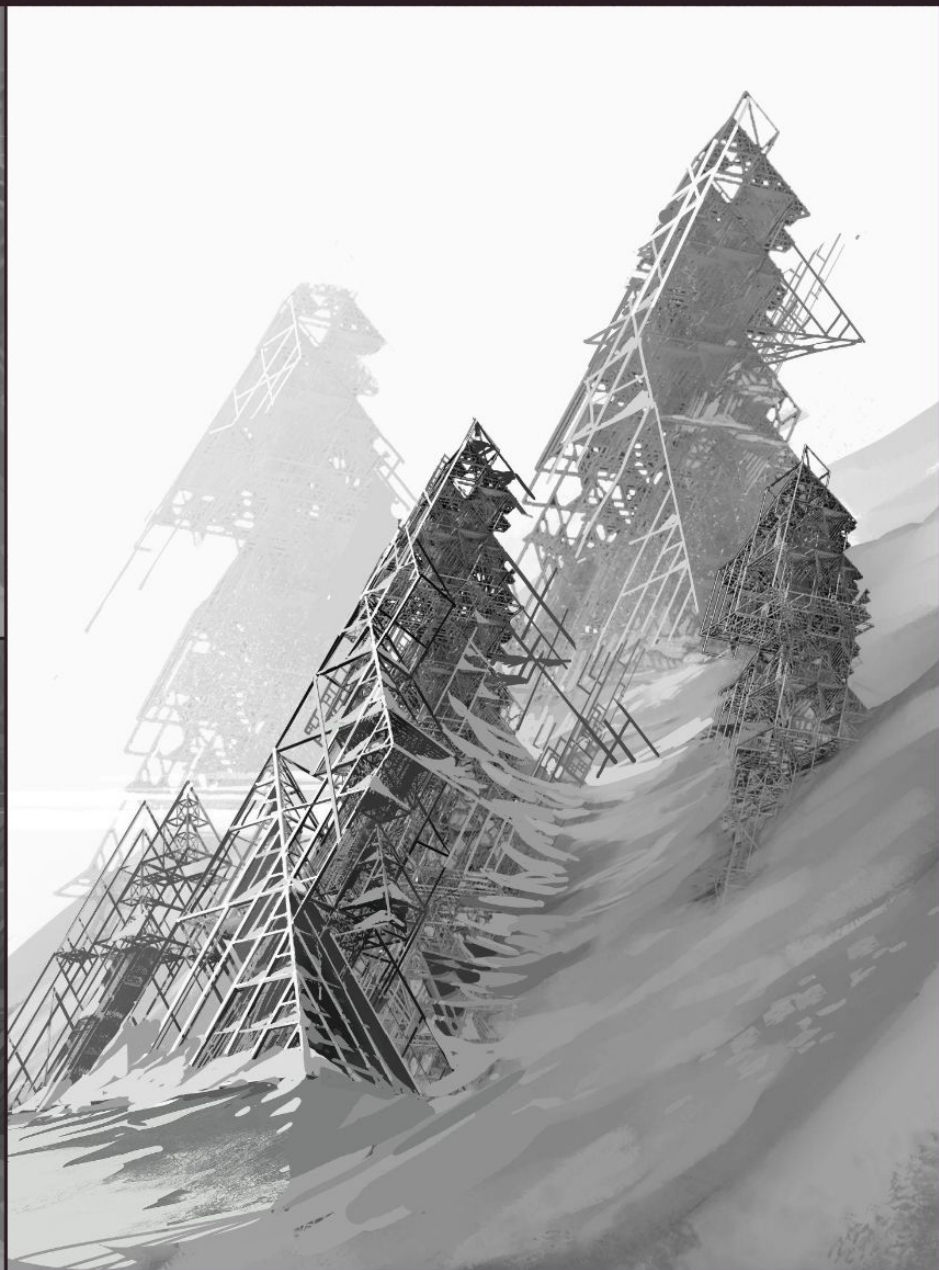
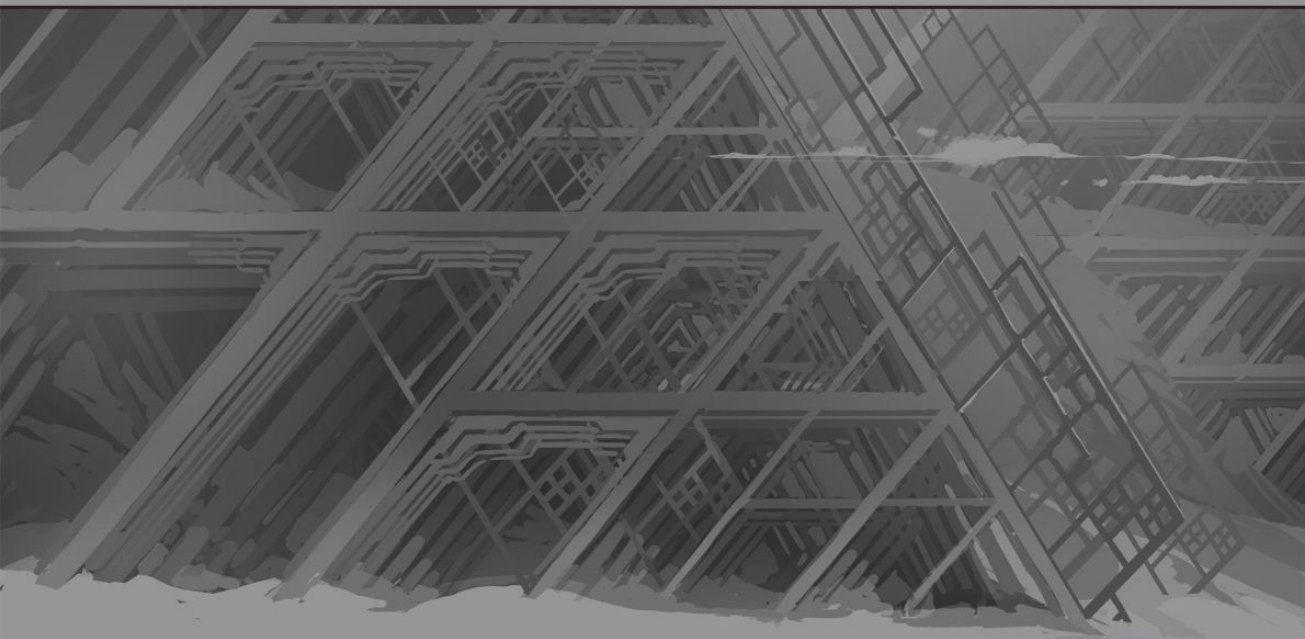
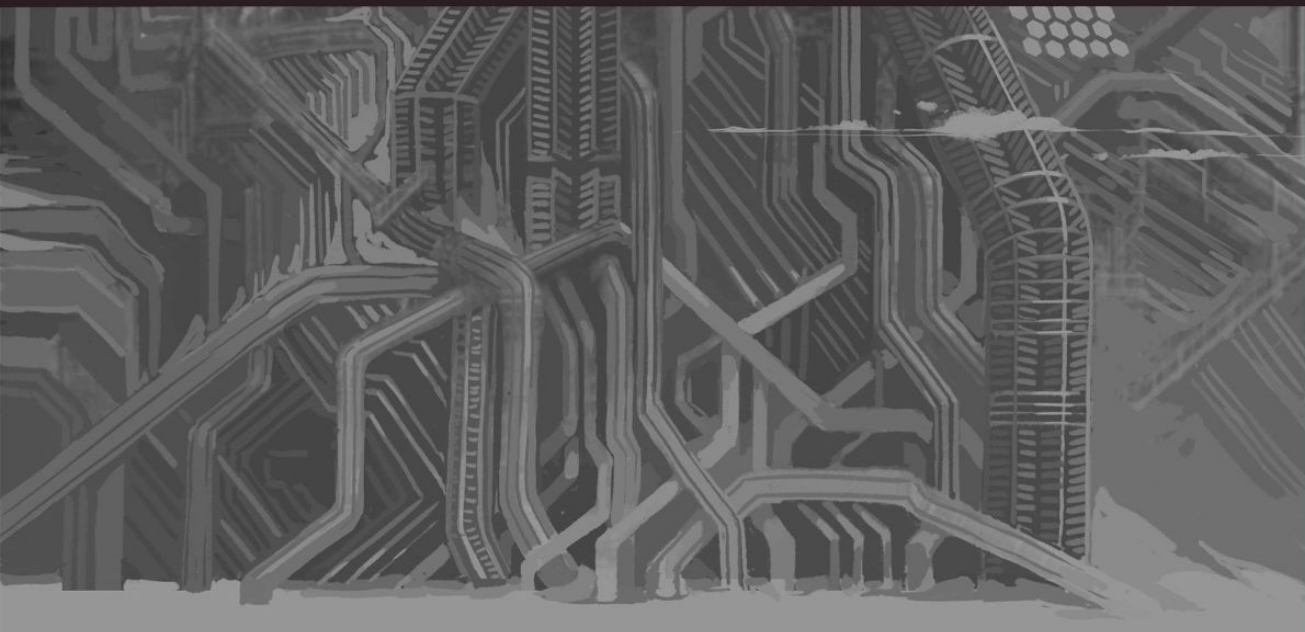

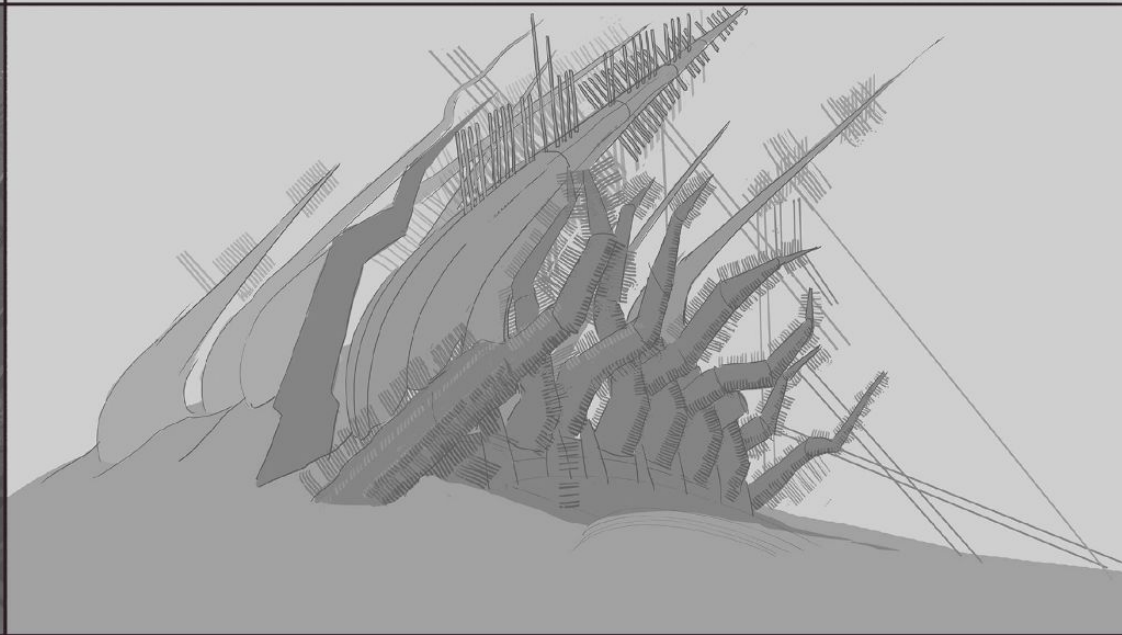
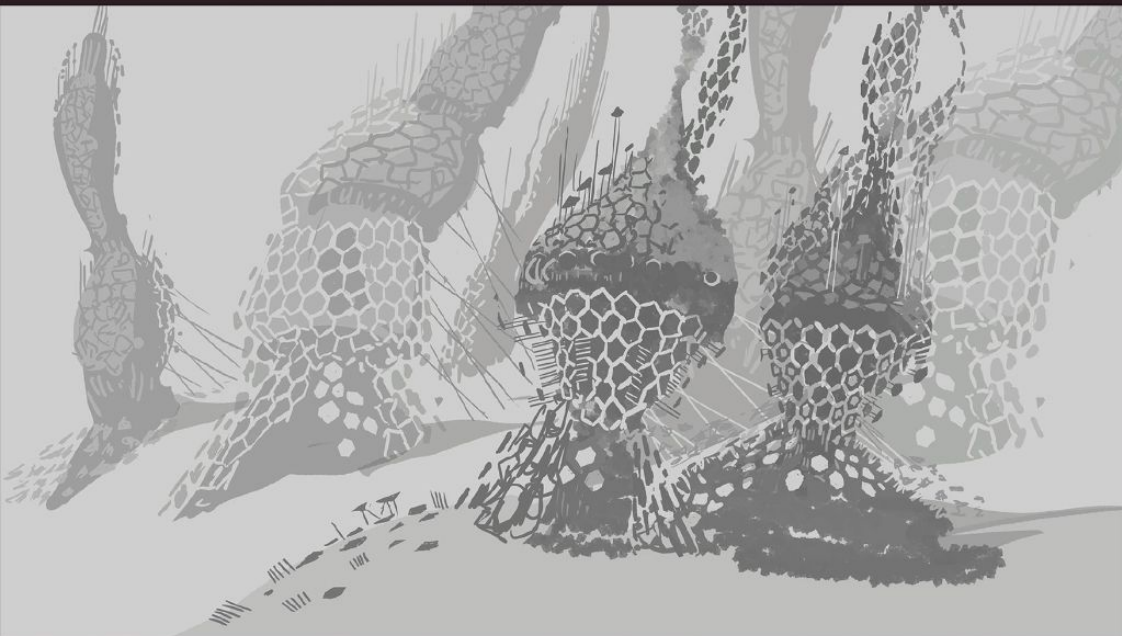

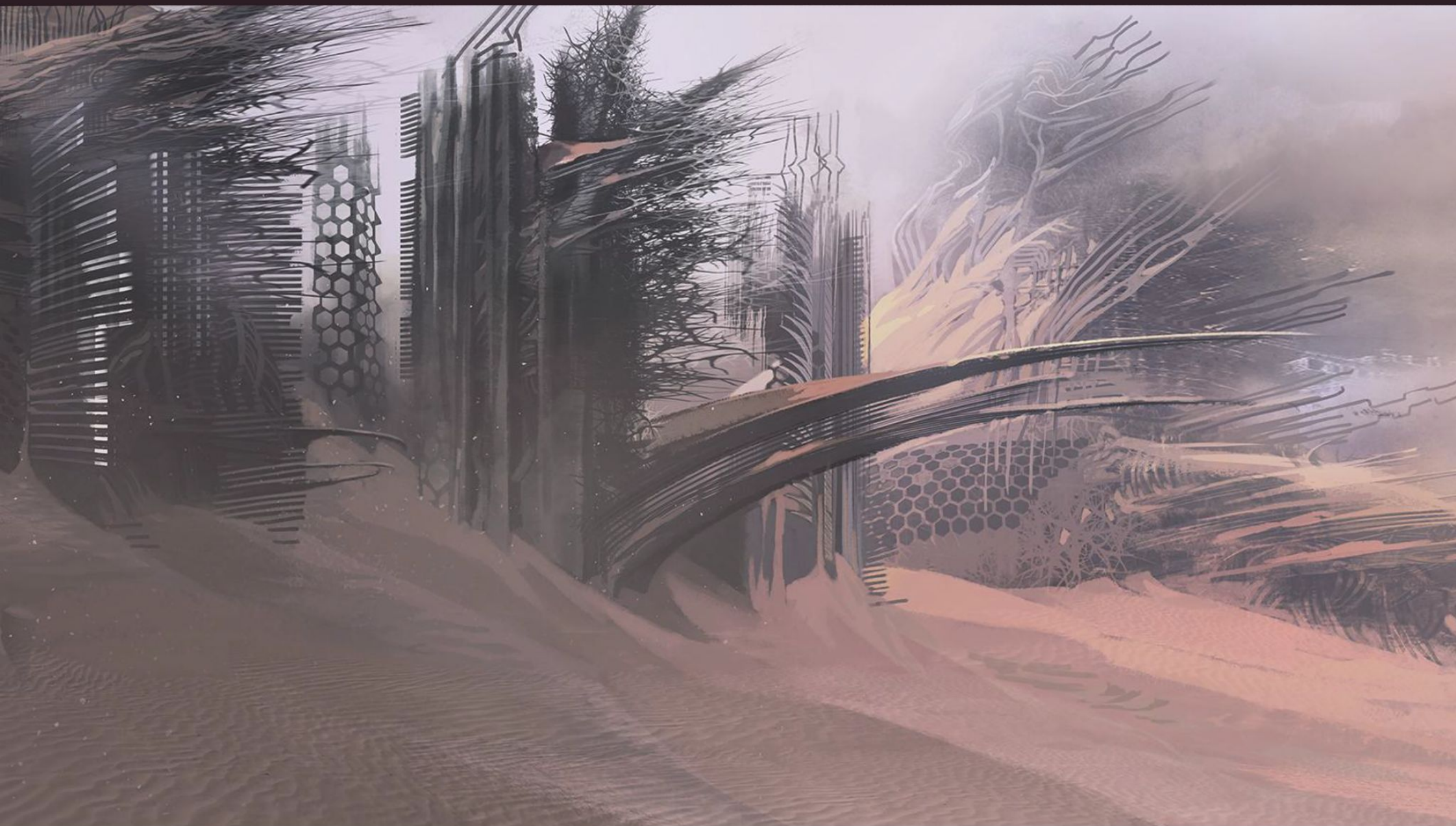



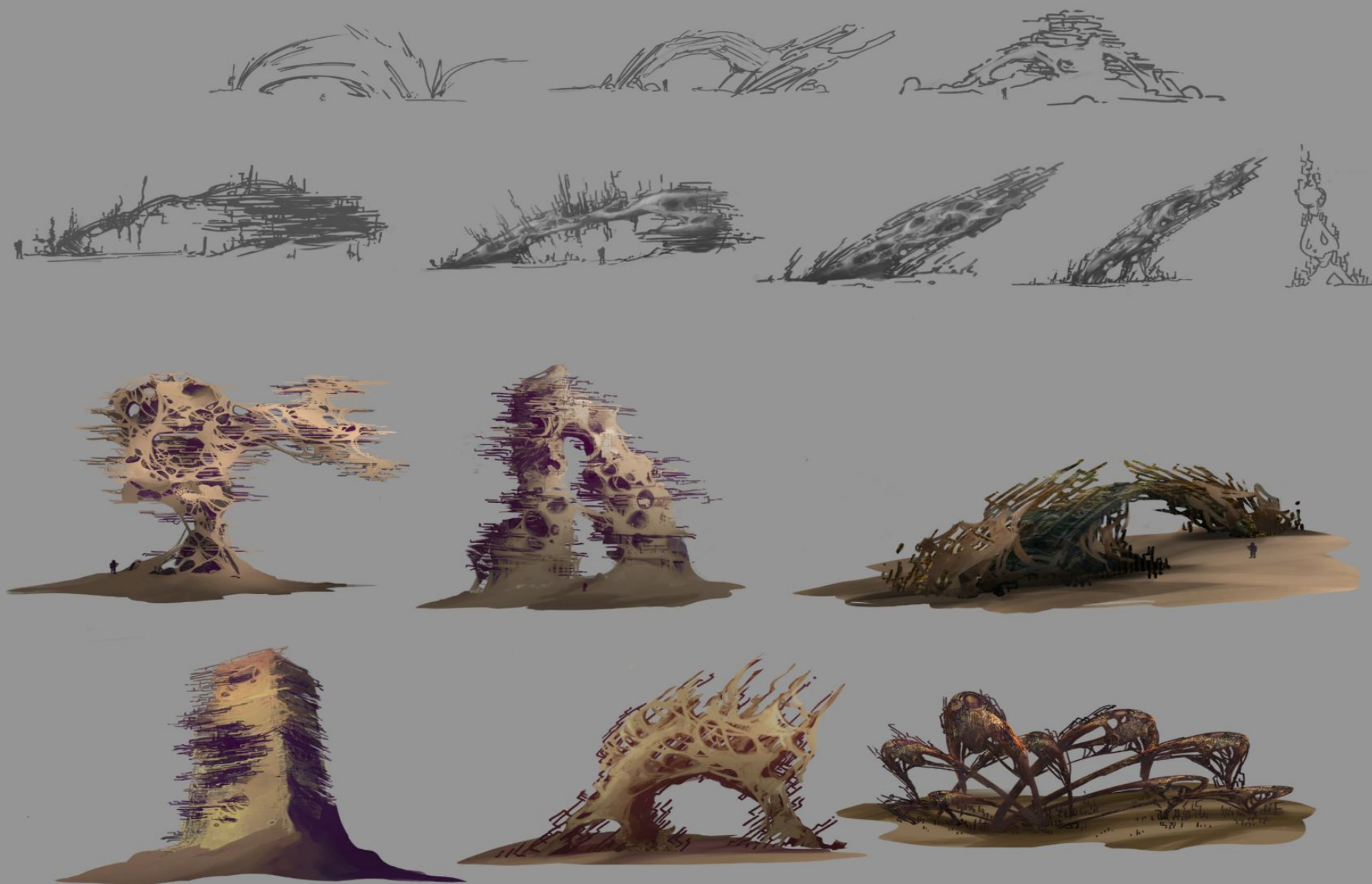

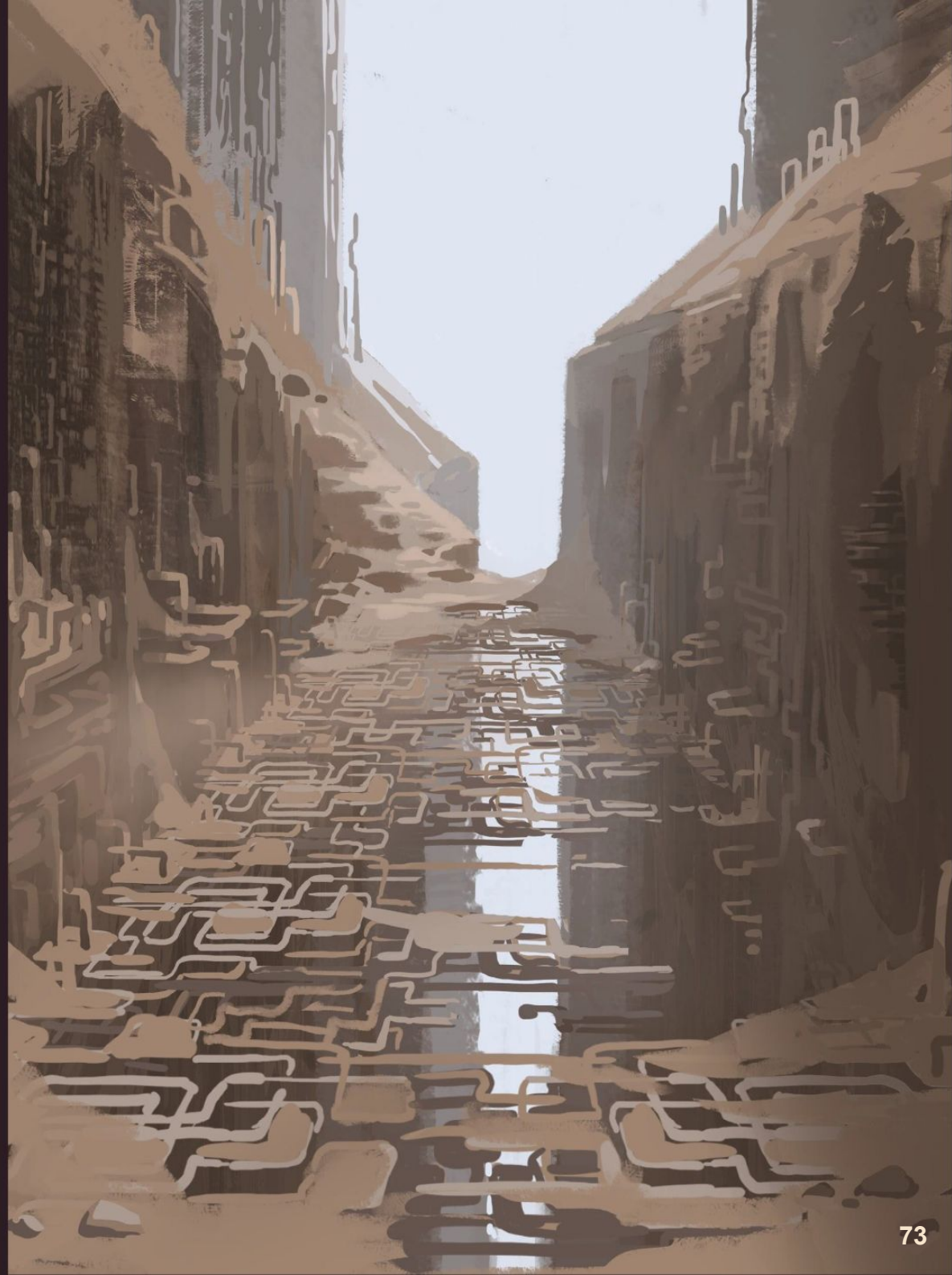
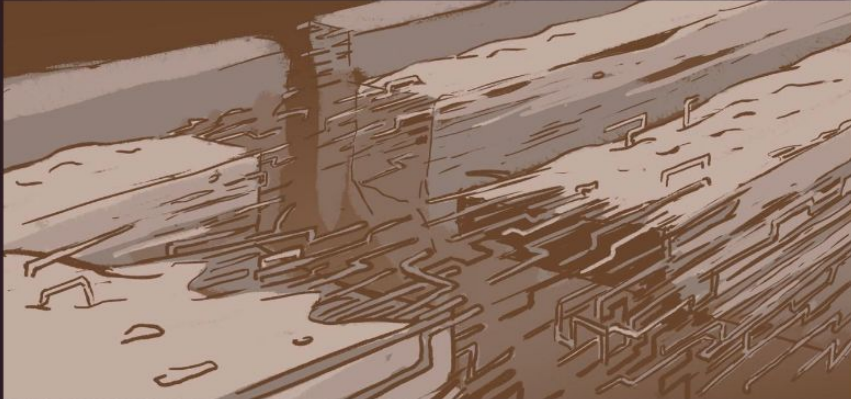



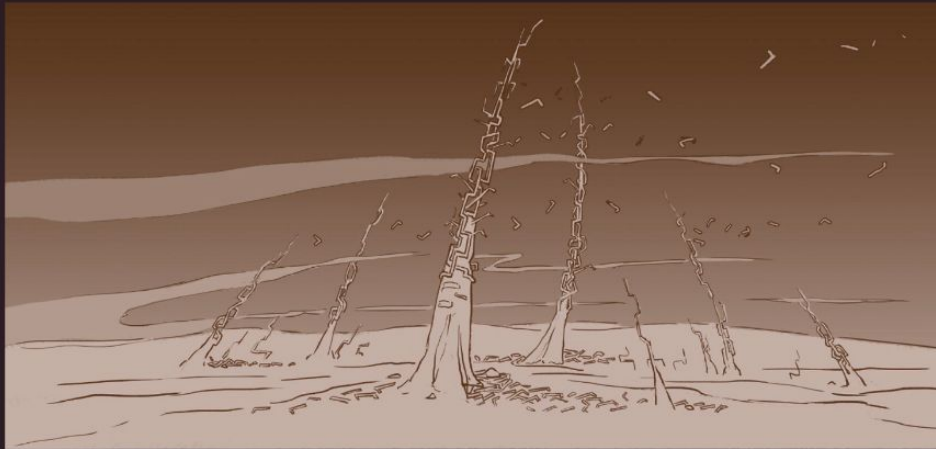

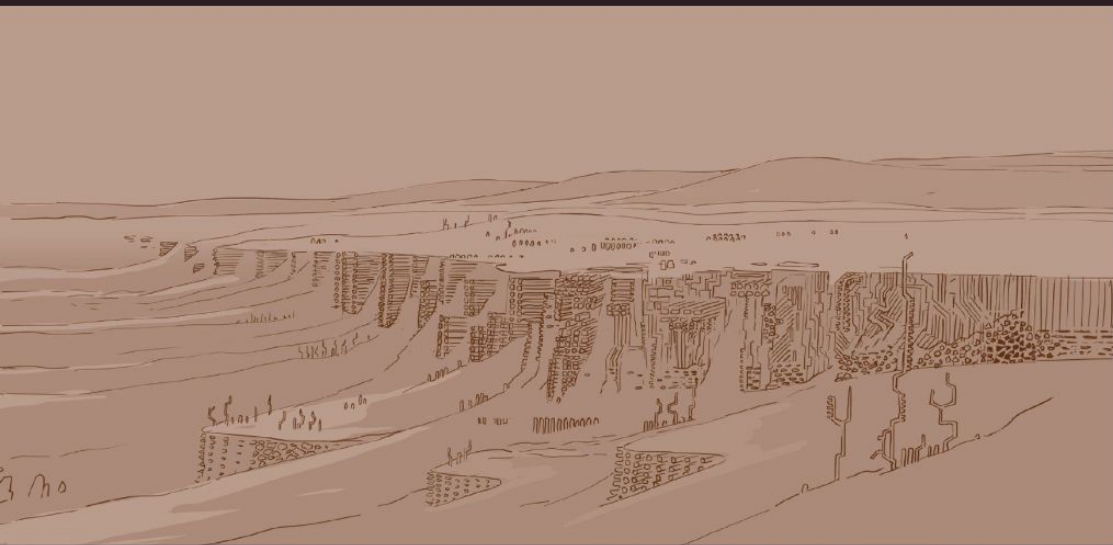



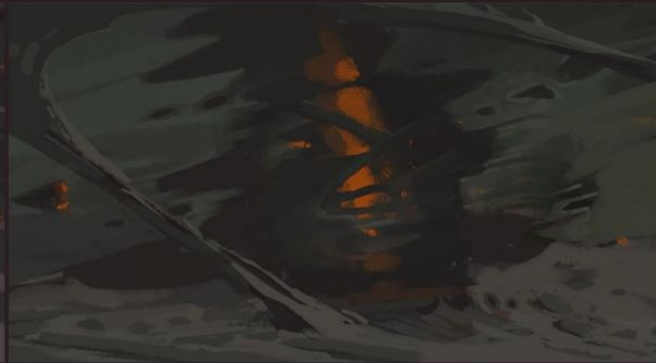
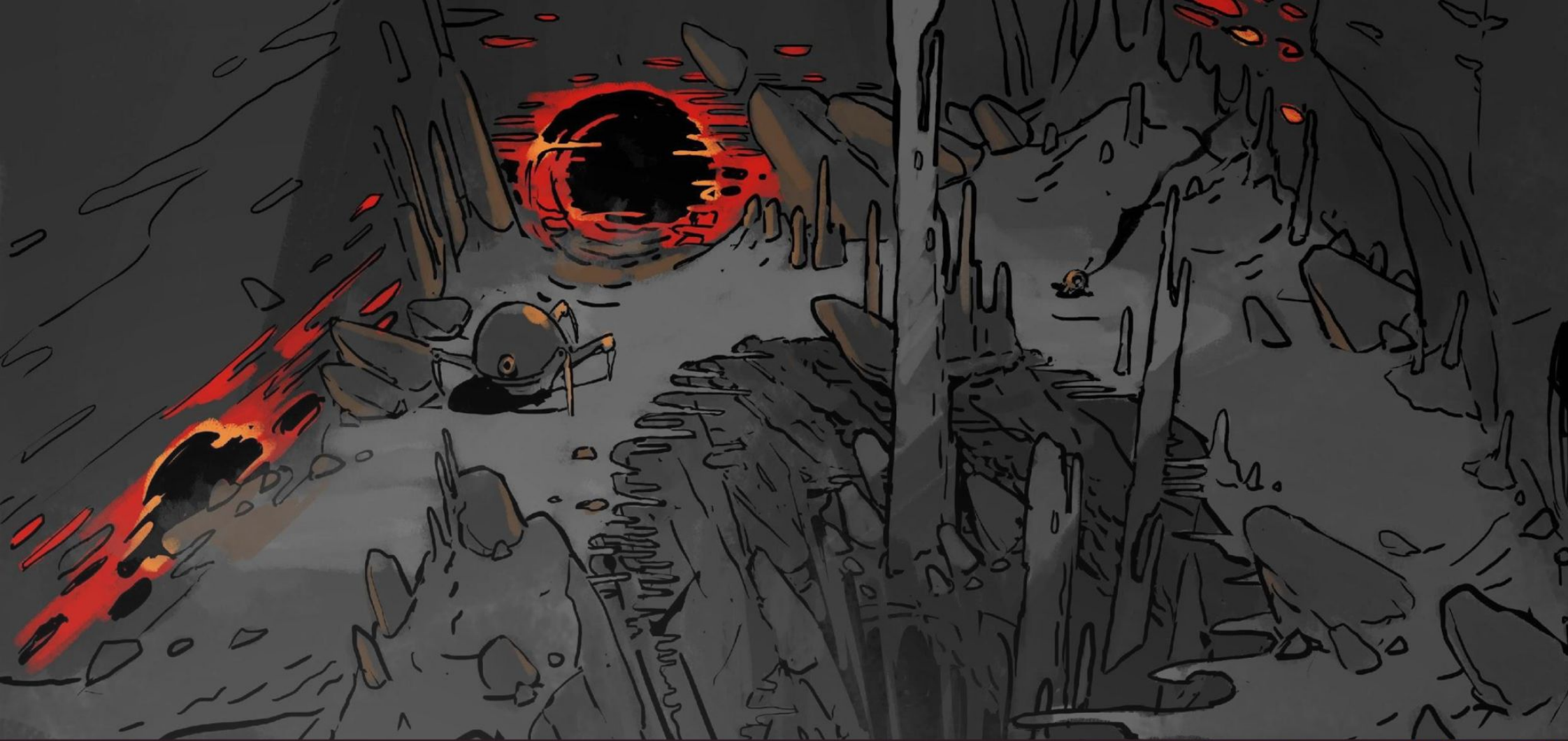



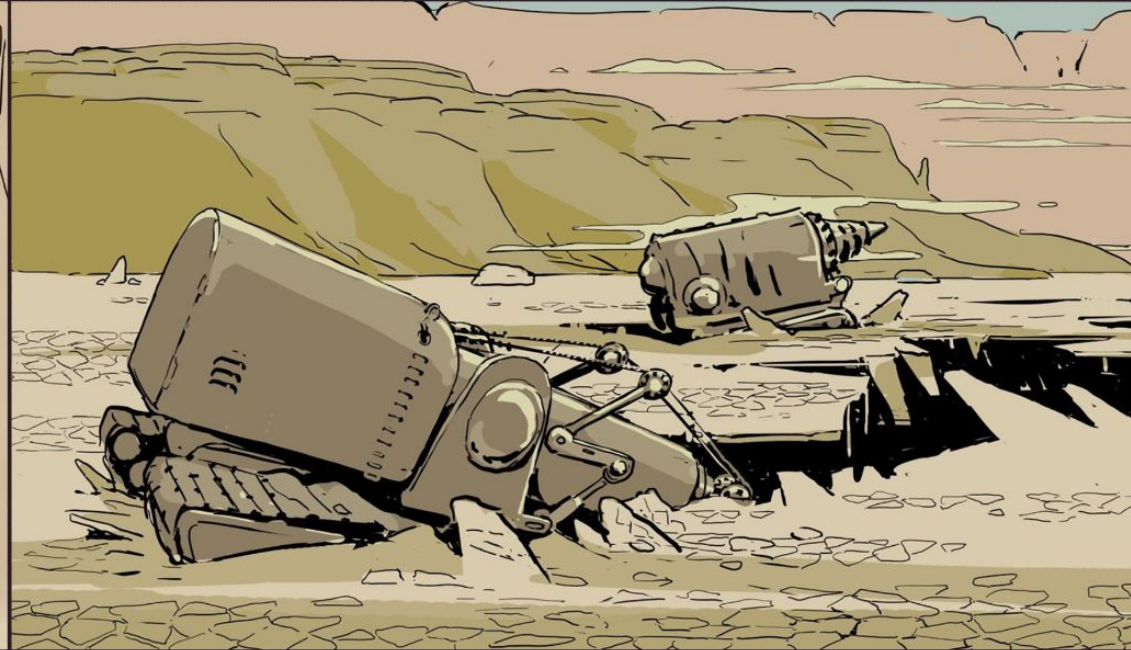
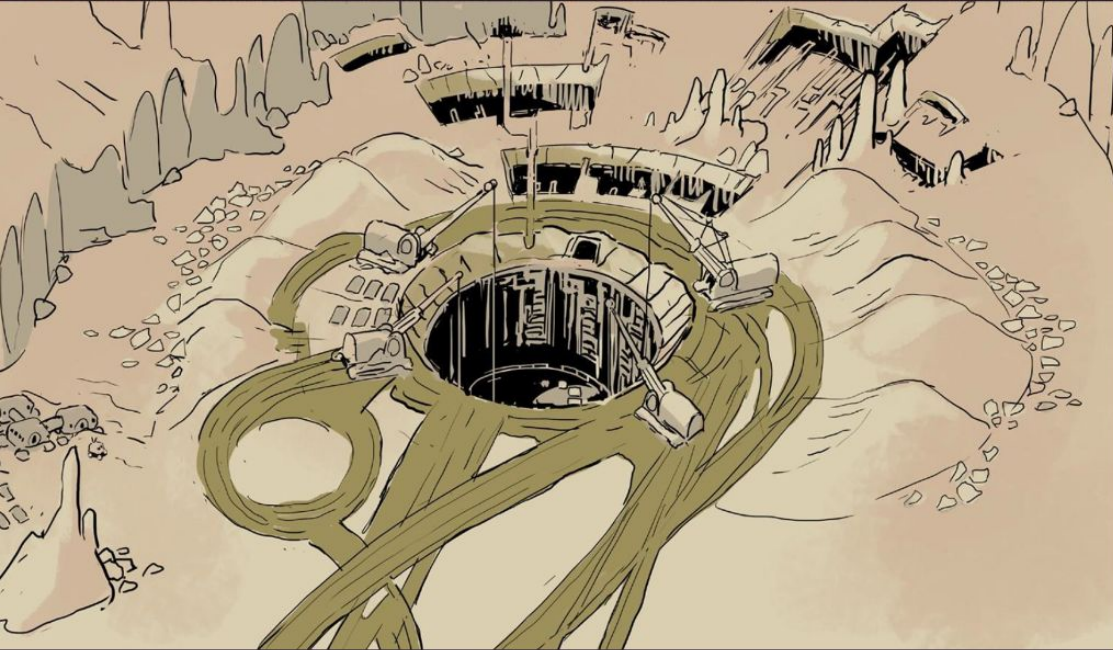
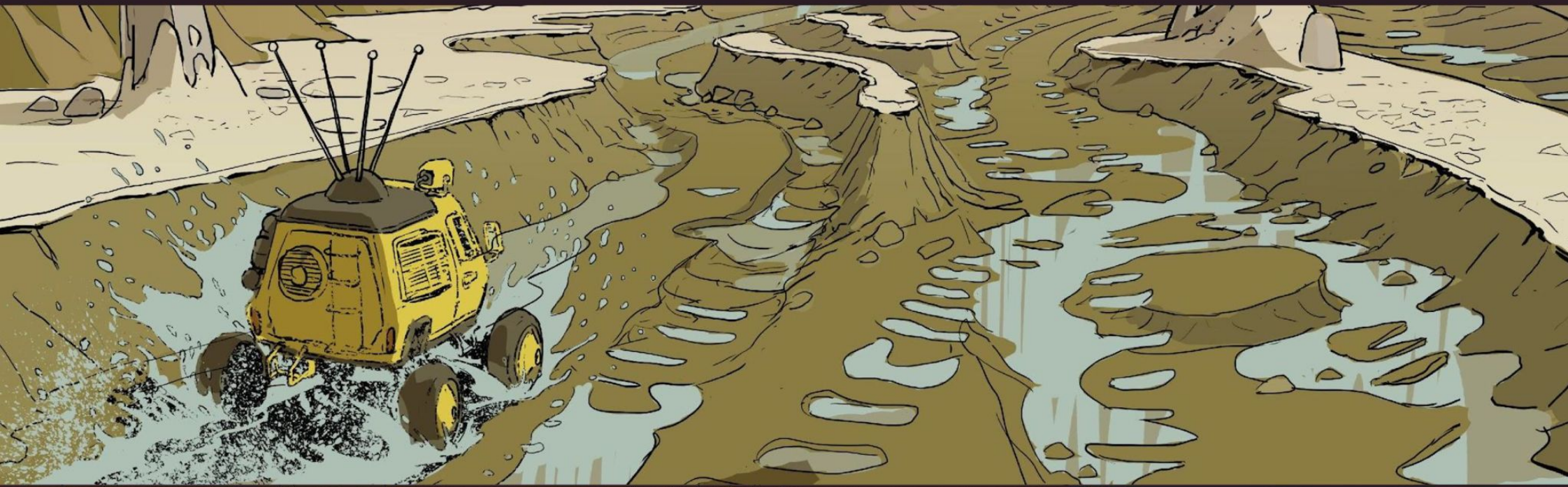

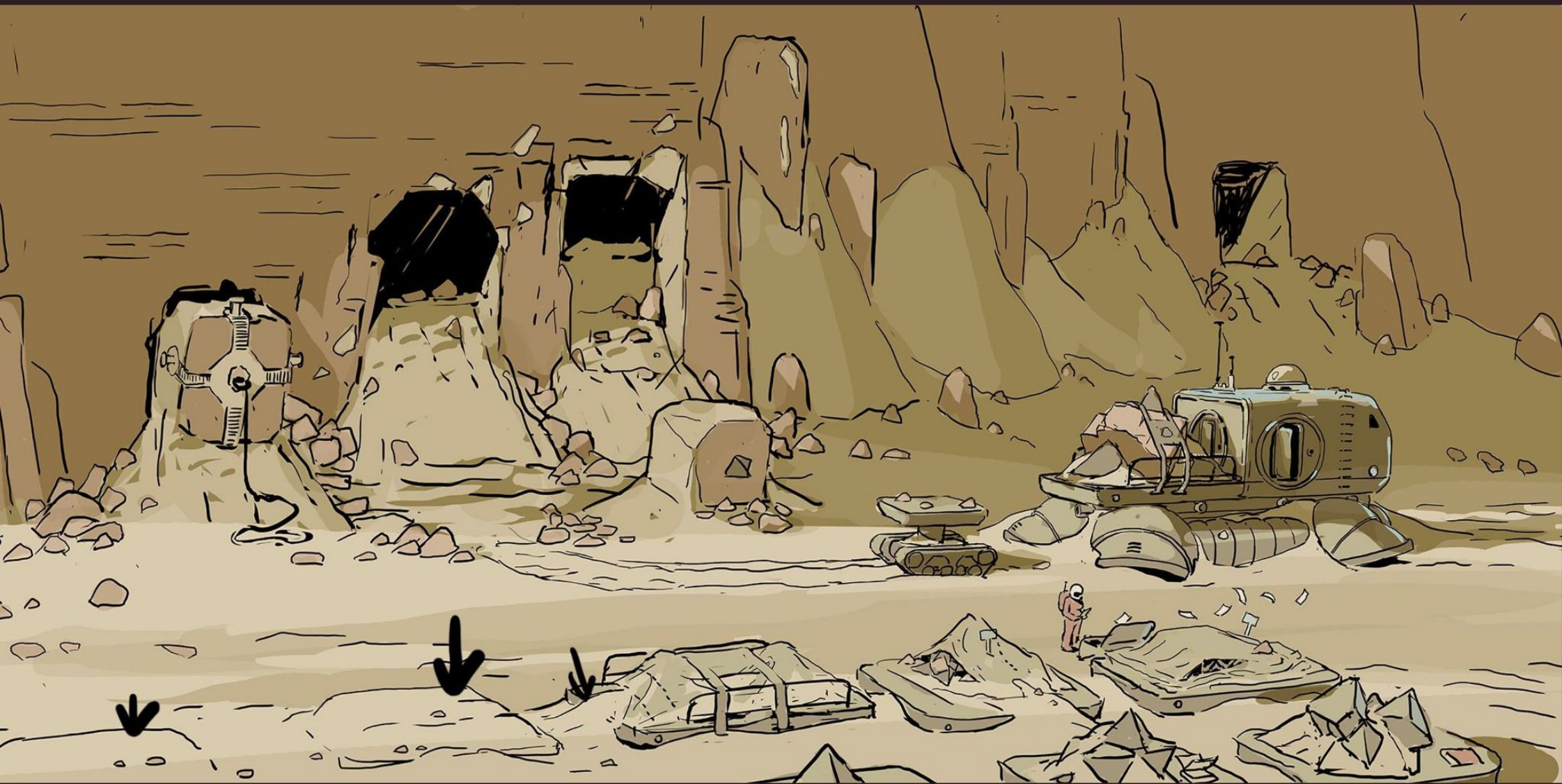





VEHICLES

“Fifty yards behind them the massive antimatter cannon followed on its jointed legs the height of a single-story building. At a certain moment, after they had crossed a submerged tangle of what looked like jumbled metal cables or wires, they had to stop because one limb of the cannon had fallen into an unseen gap beneath the sand. Two arctans dropped from the lead rover and freed the trapped giant. The convoy continued on its way.”

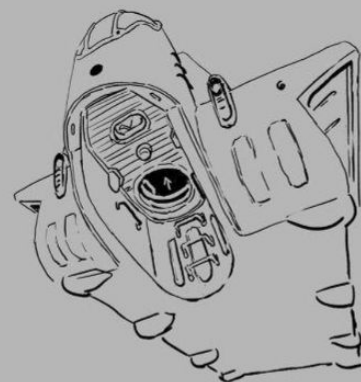
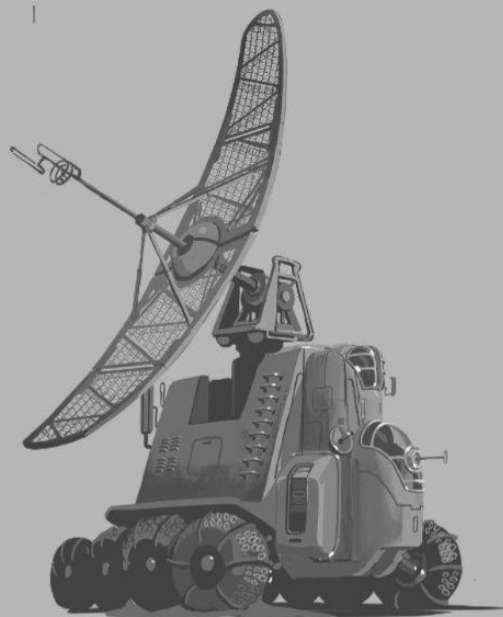
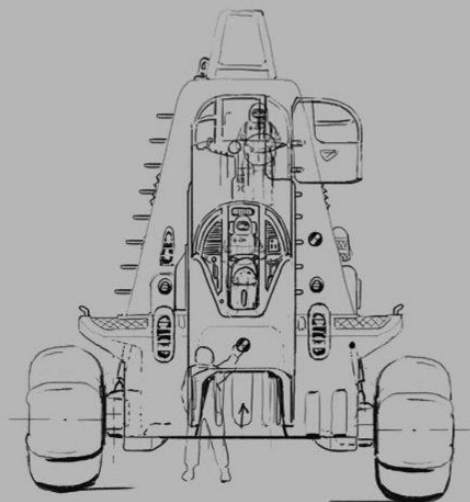
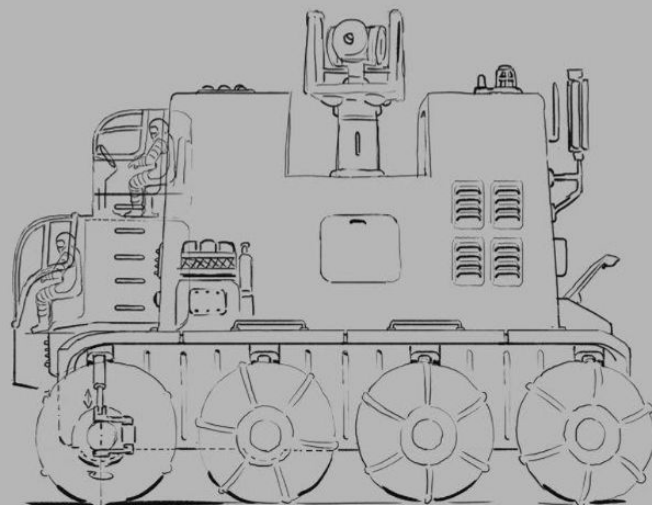
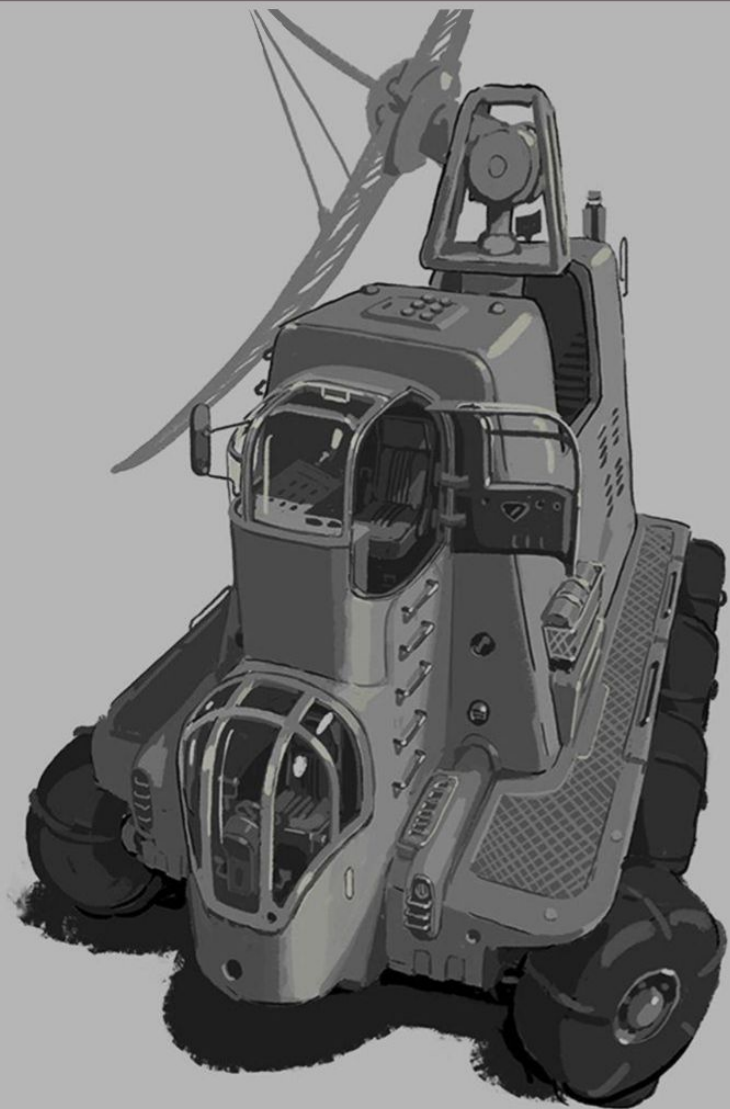

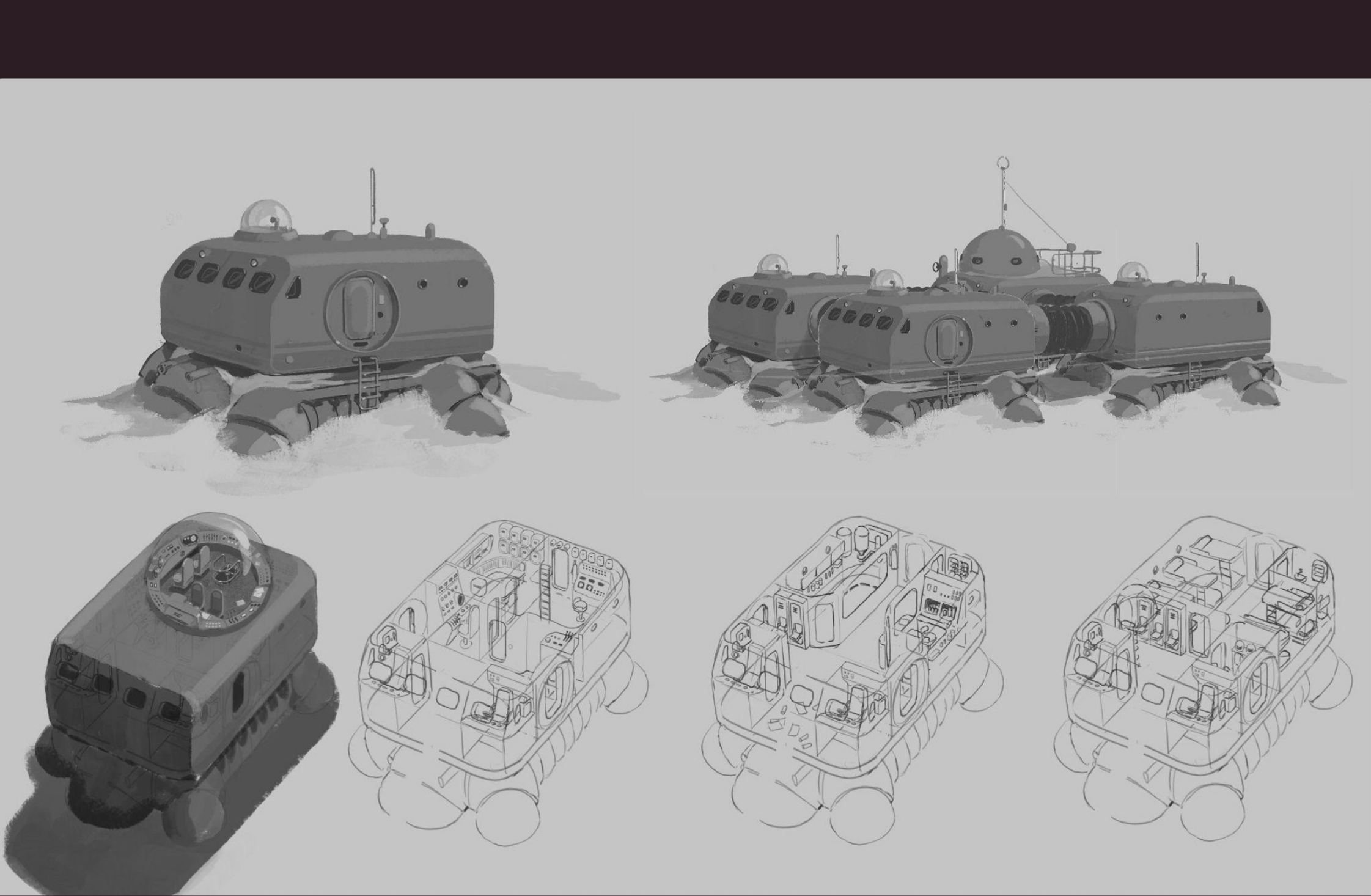

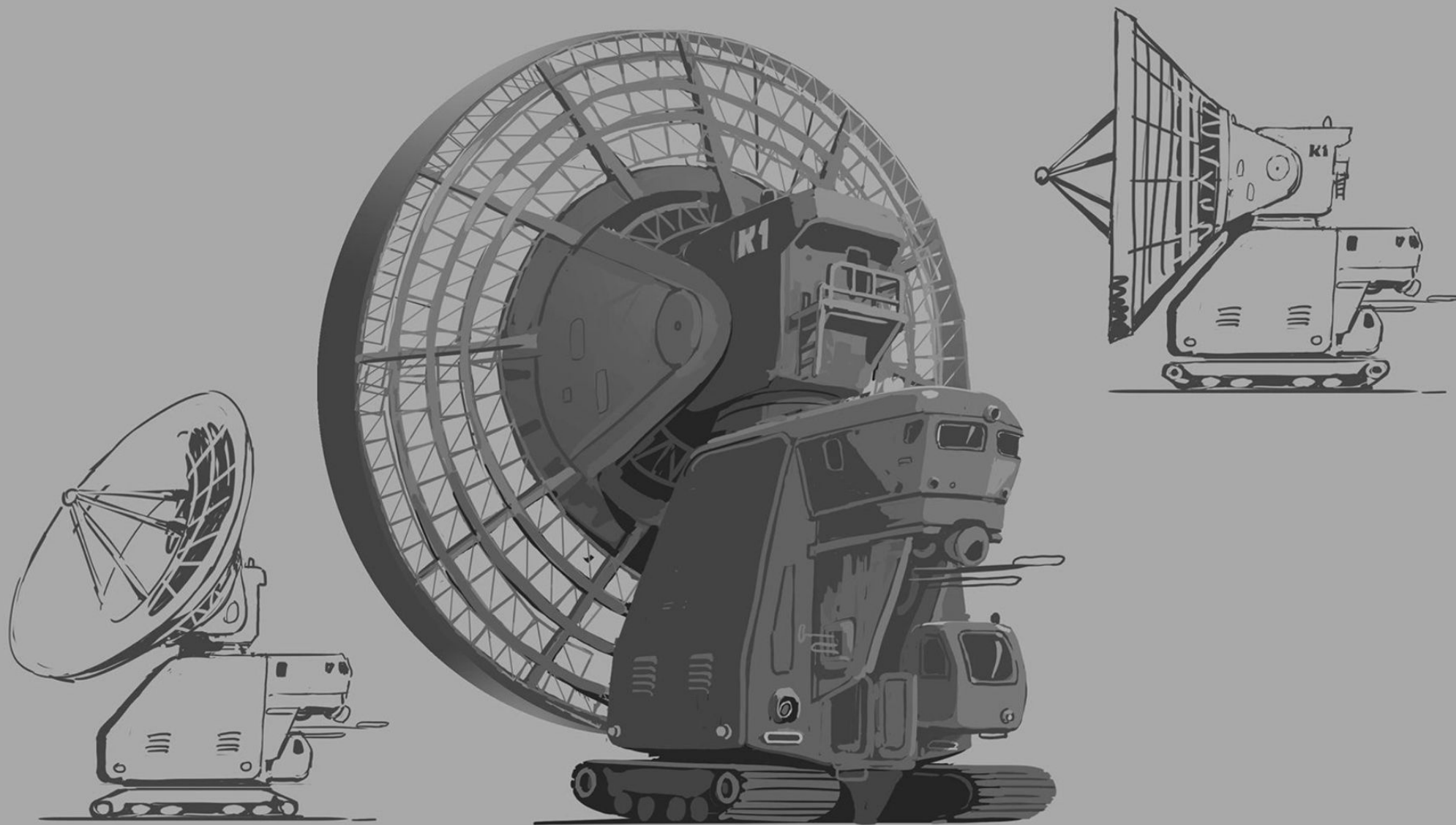

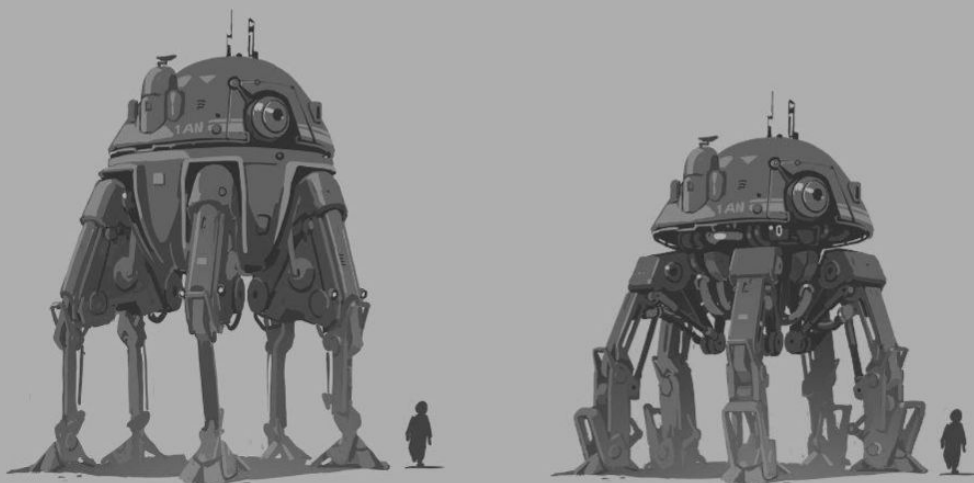
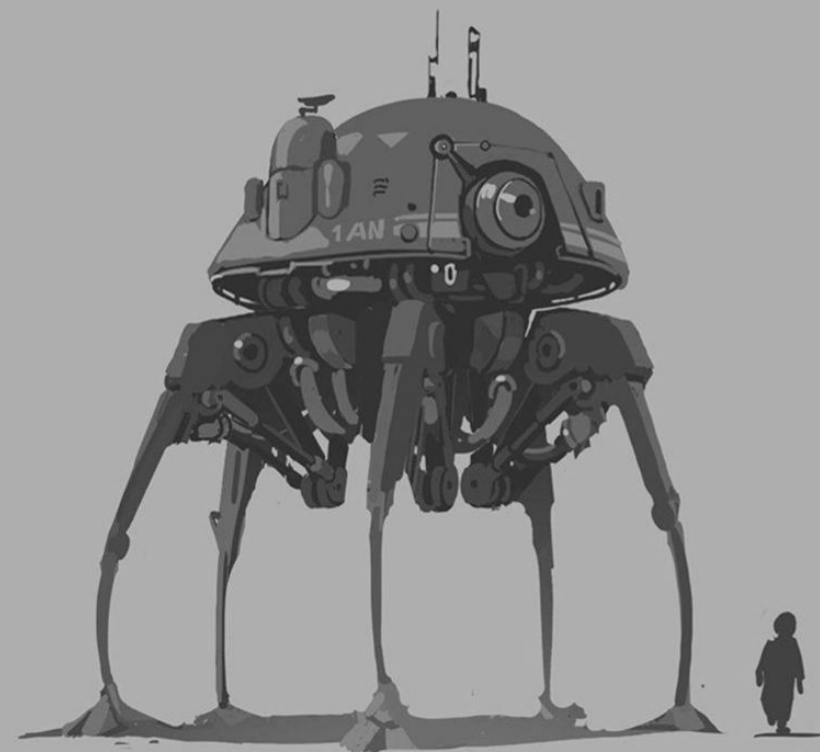
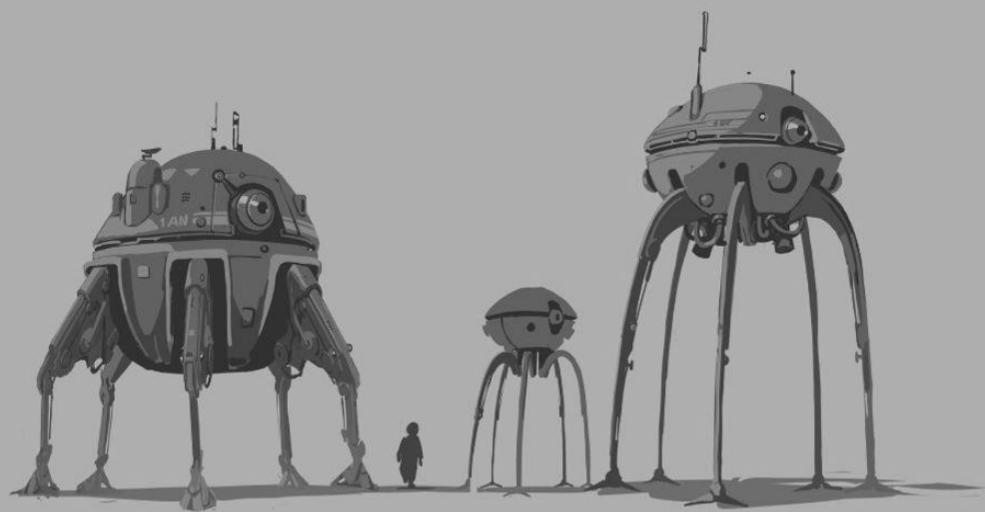

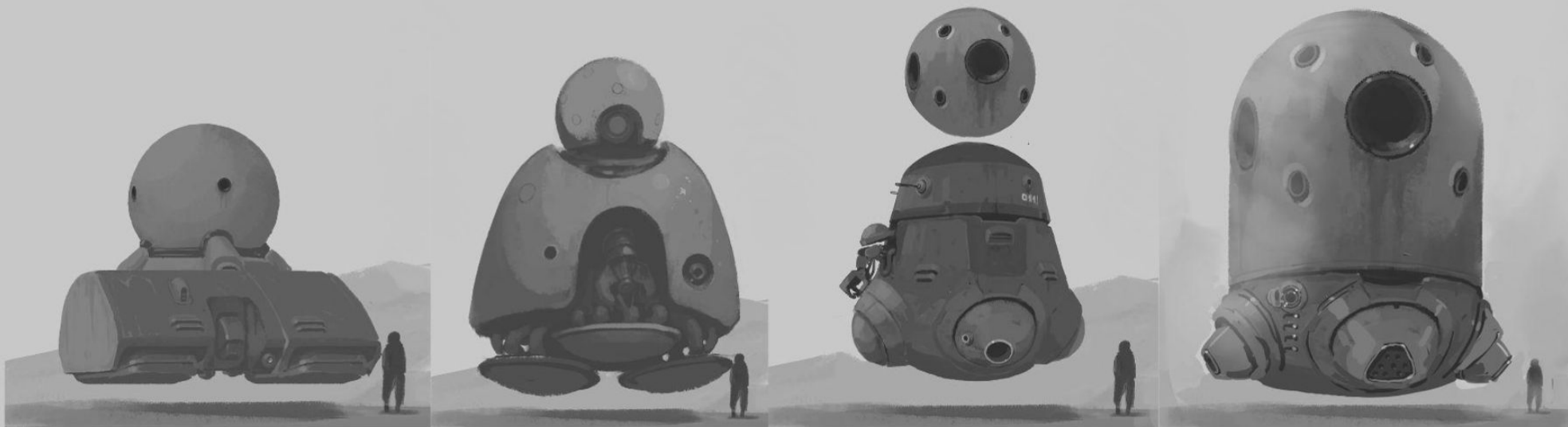

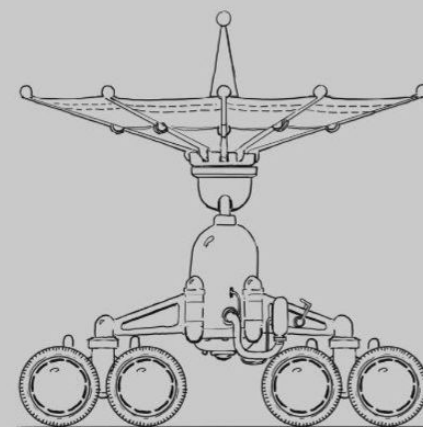
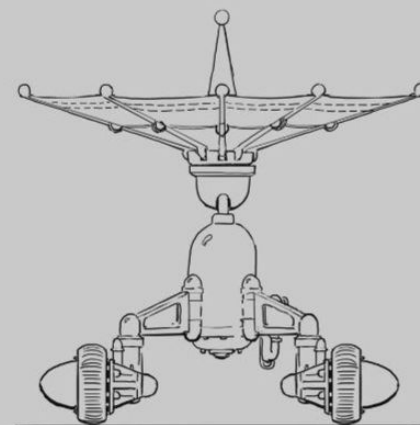
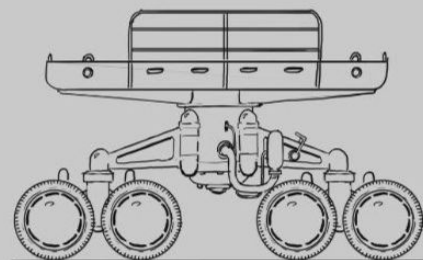
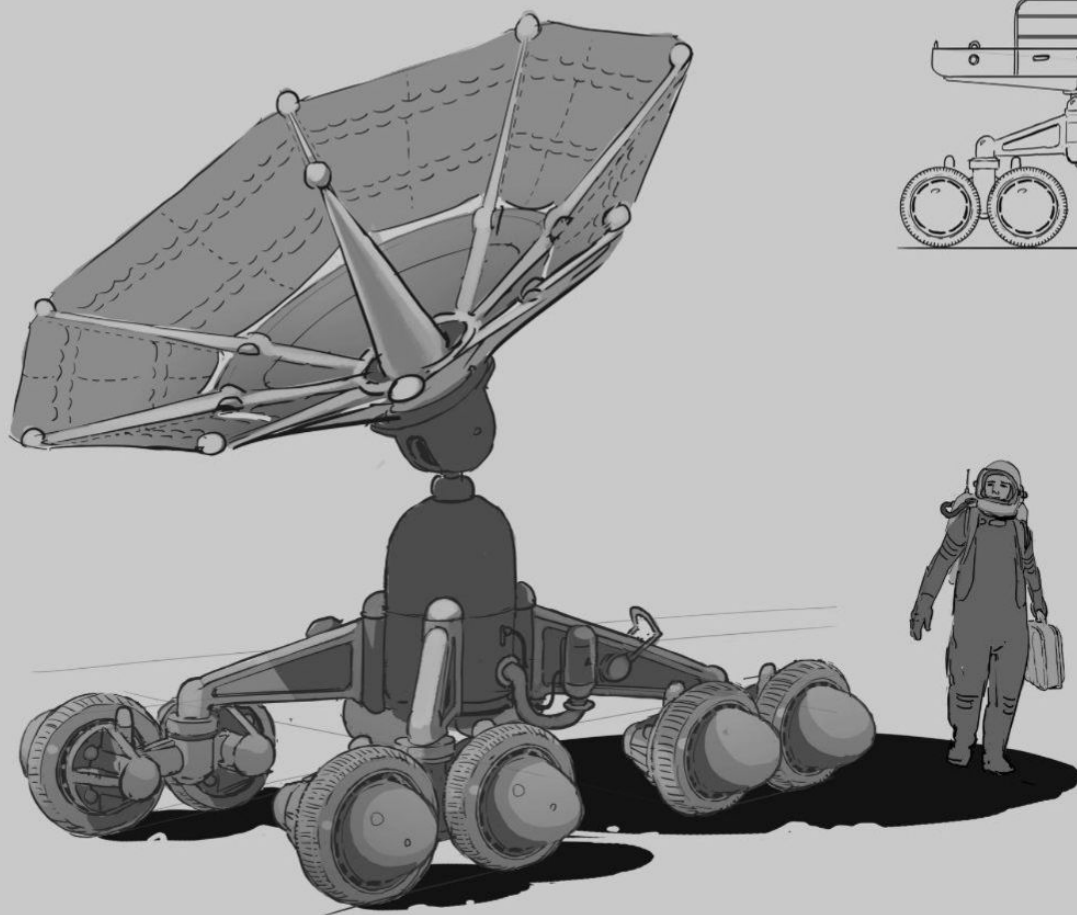

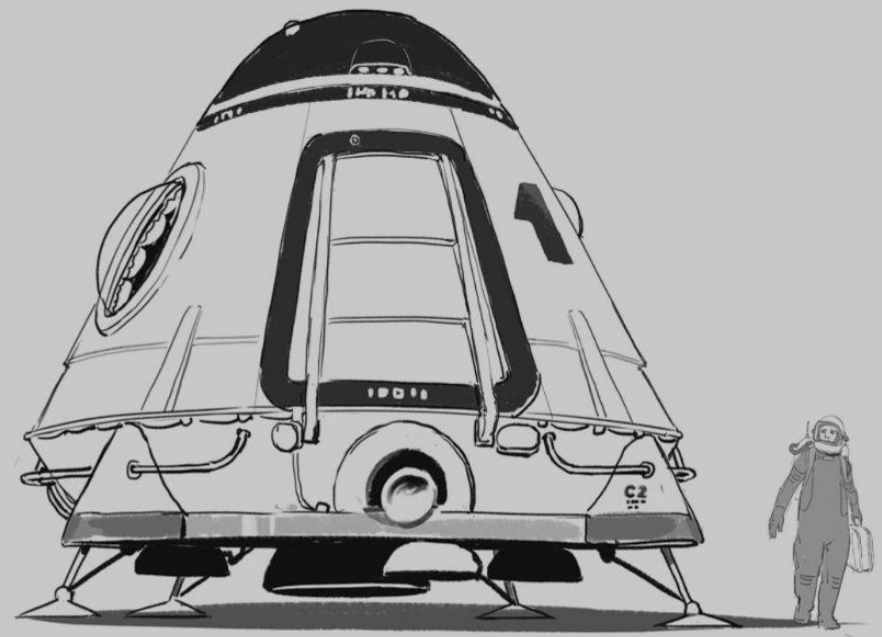
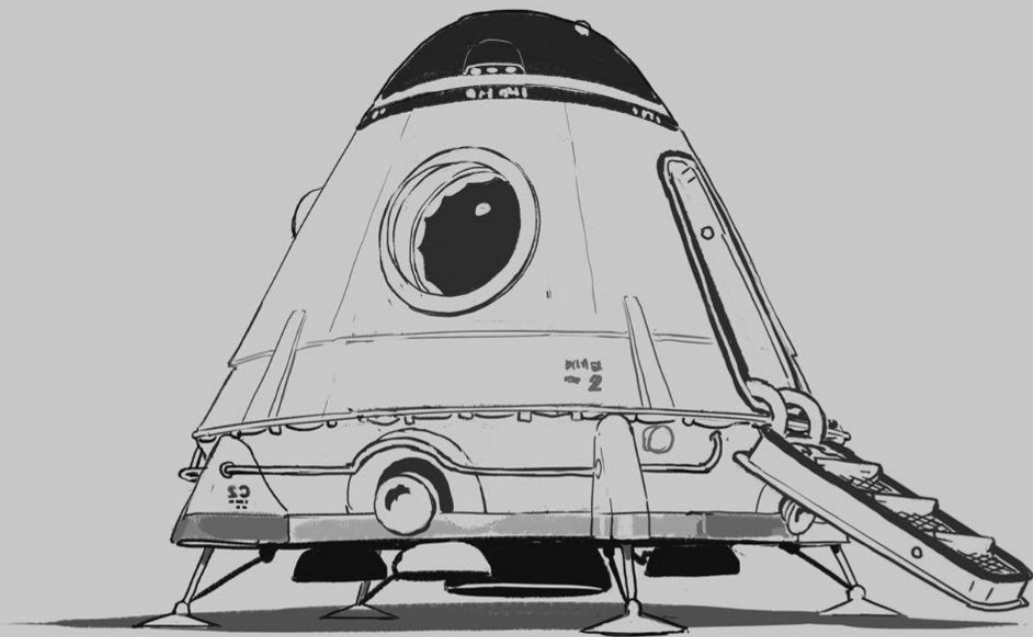

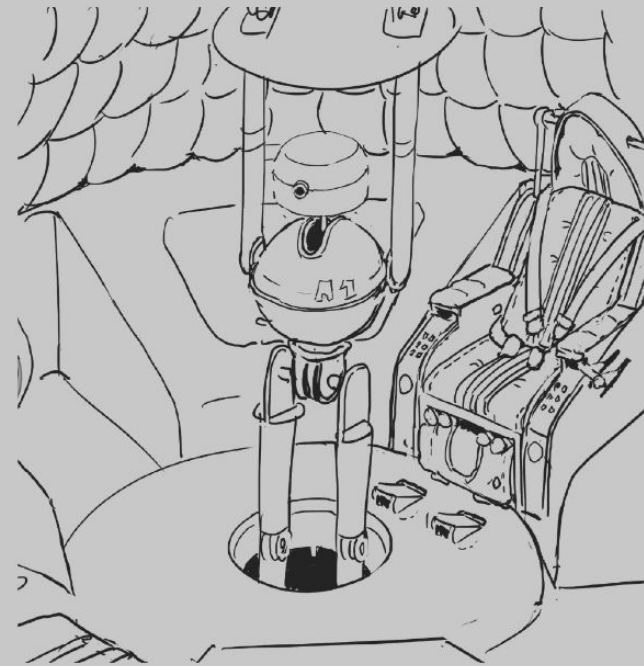
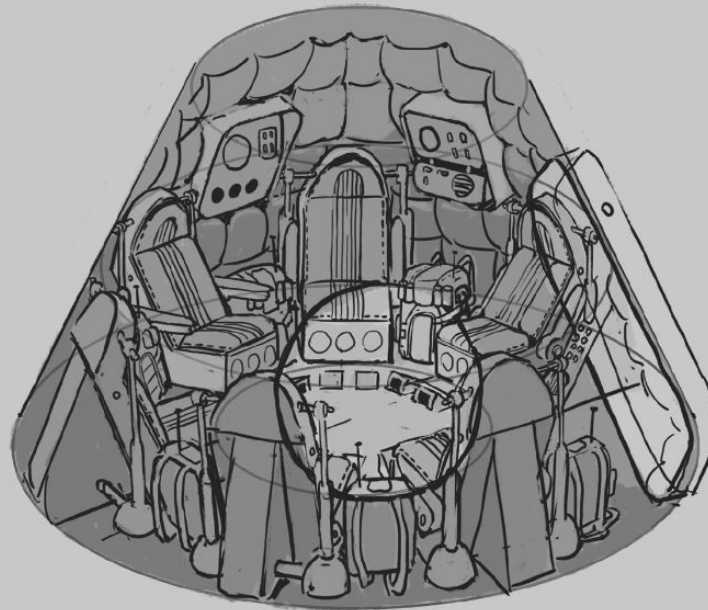
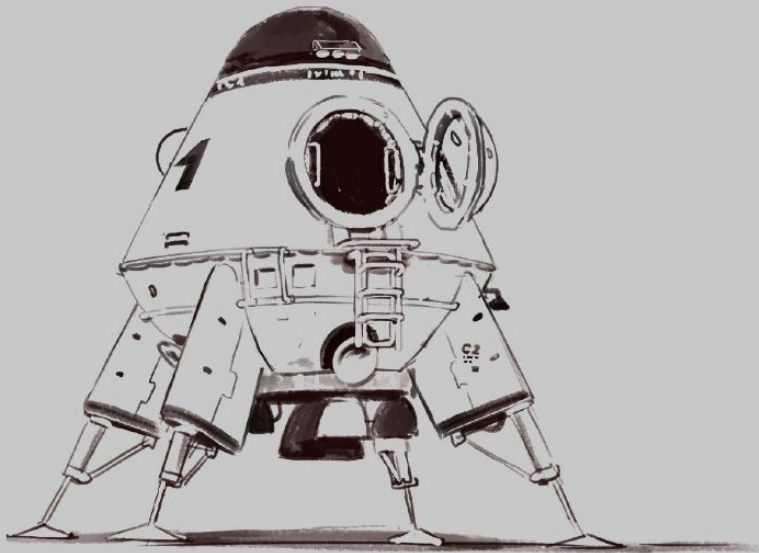

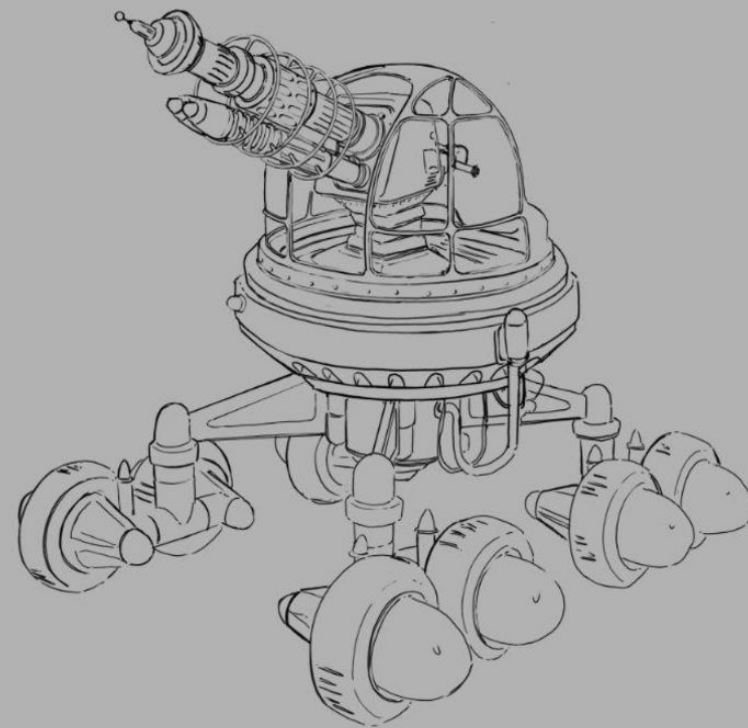
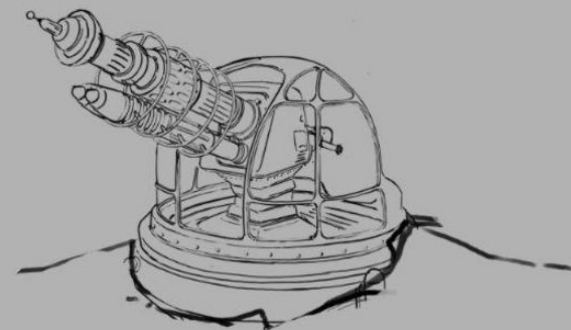
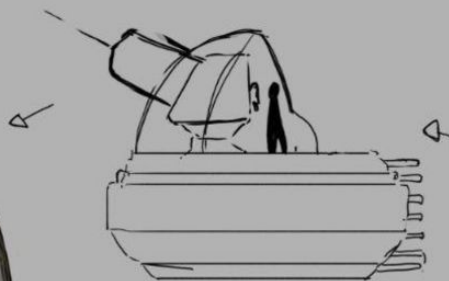
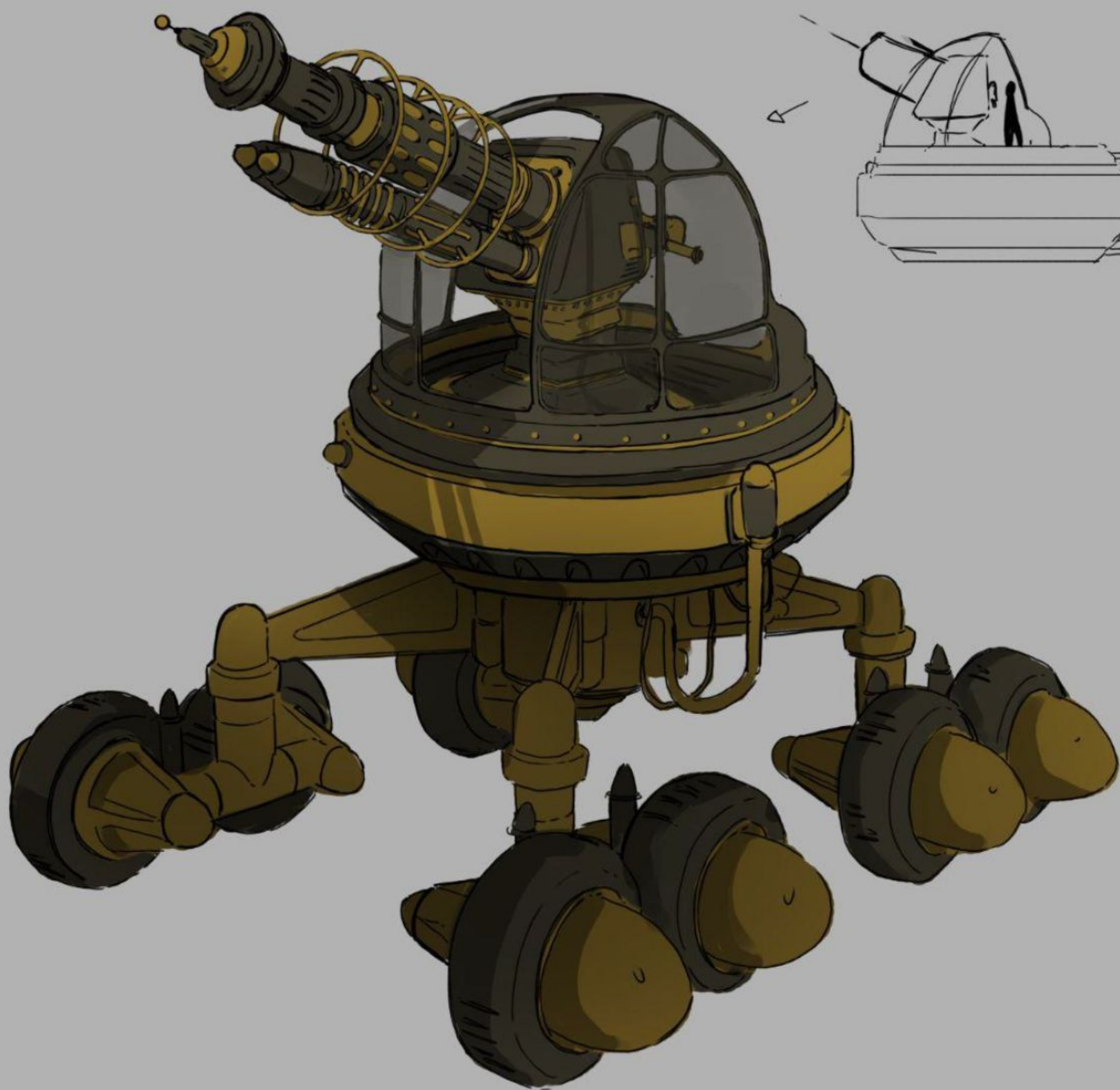

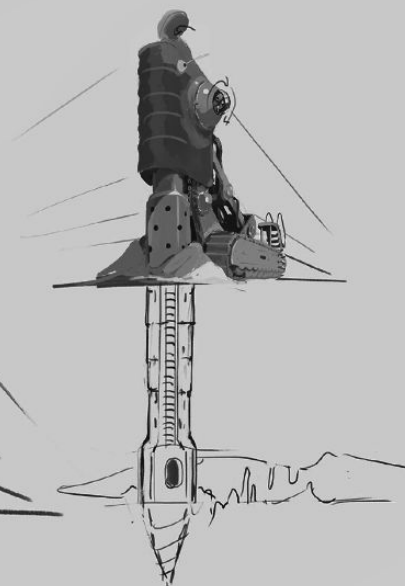
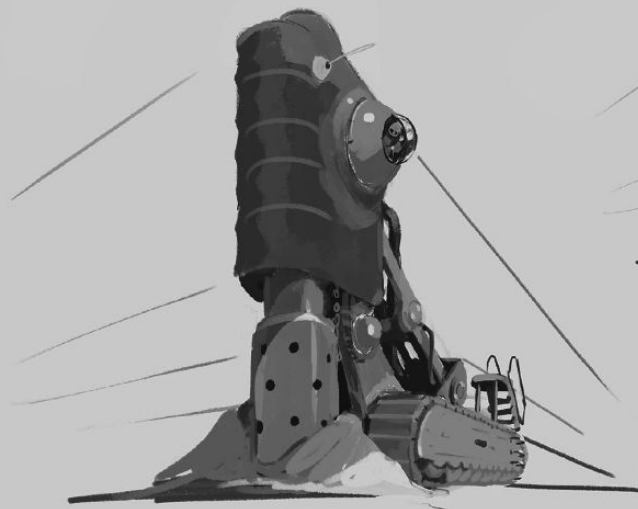
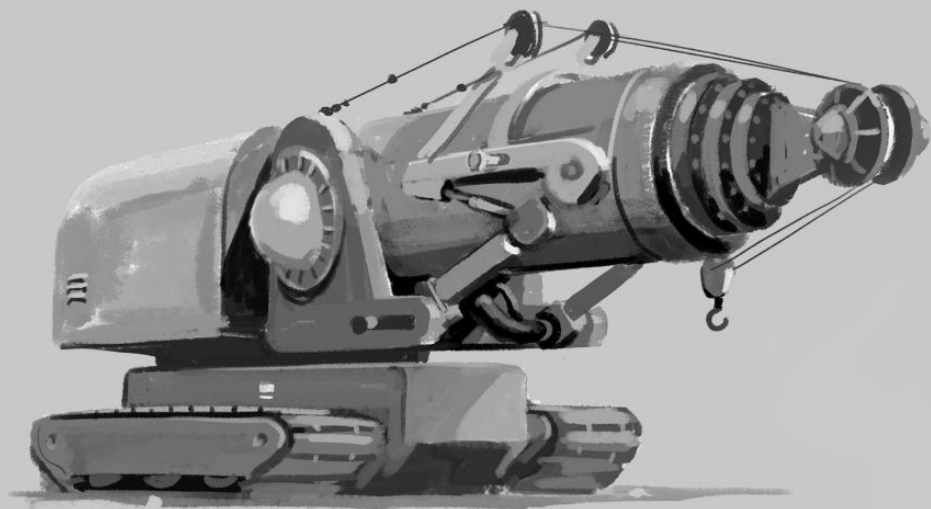
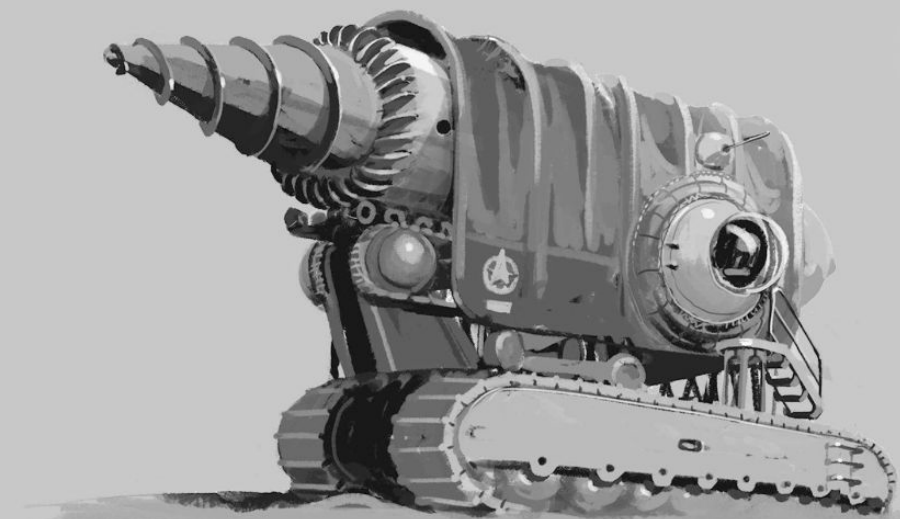

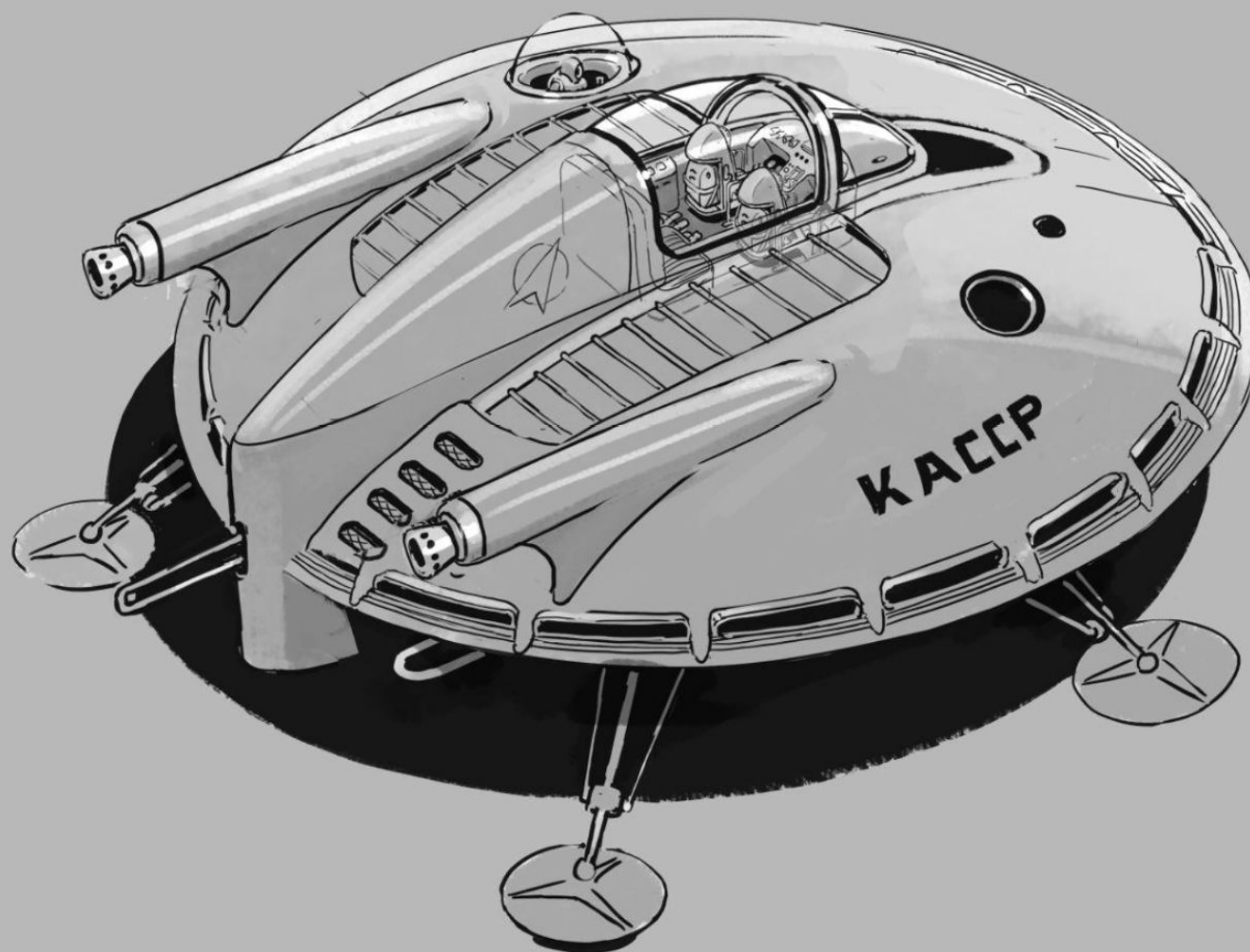



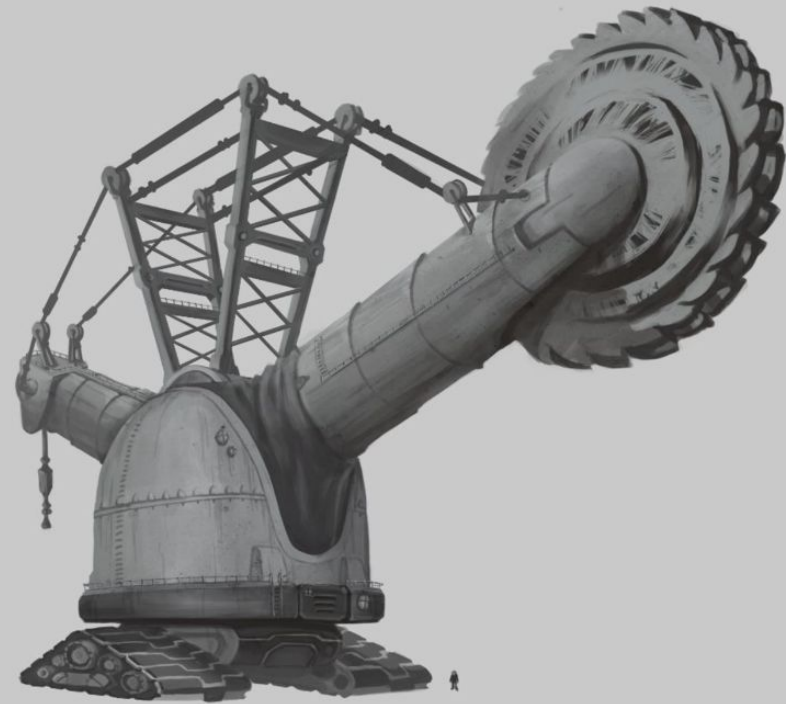
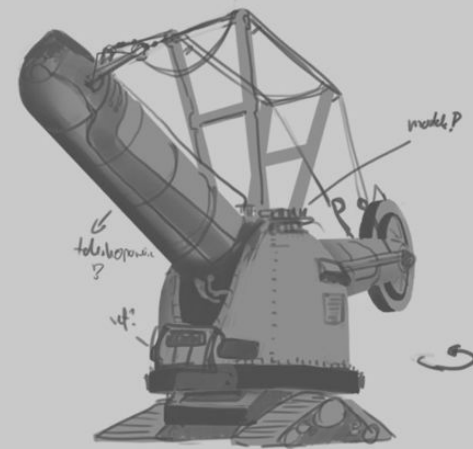
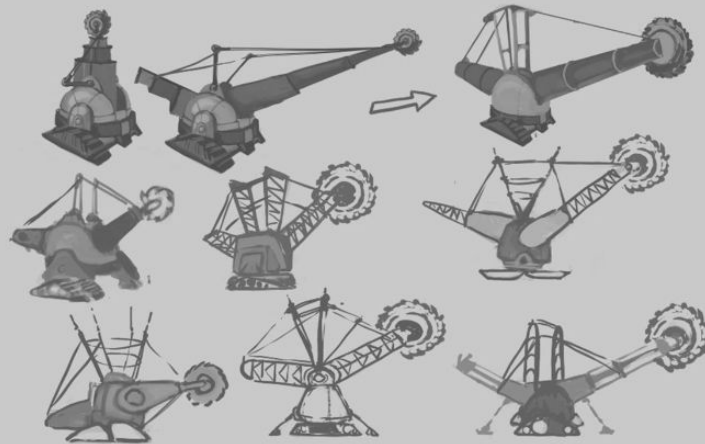

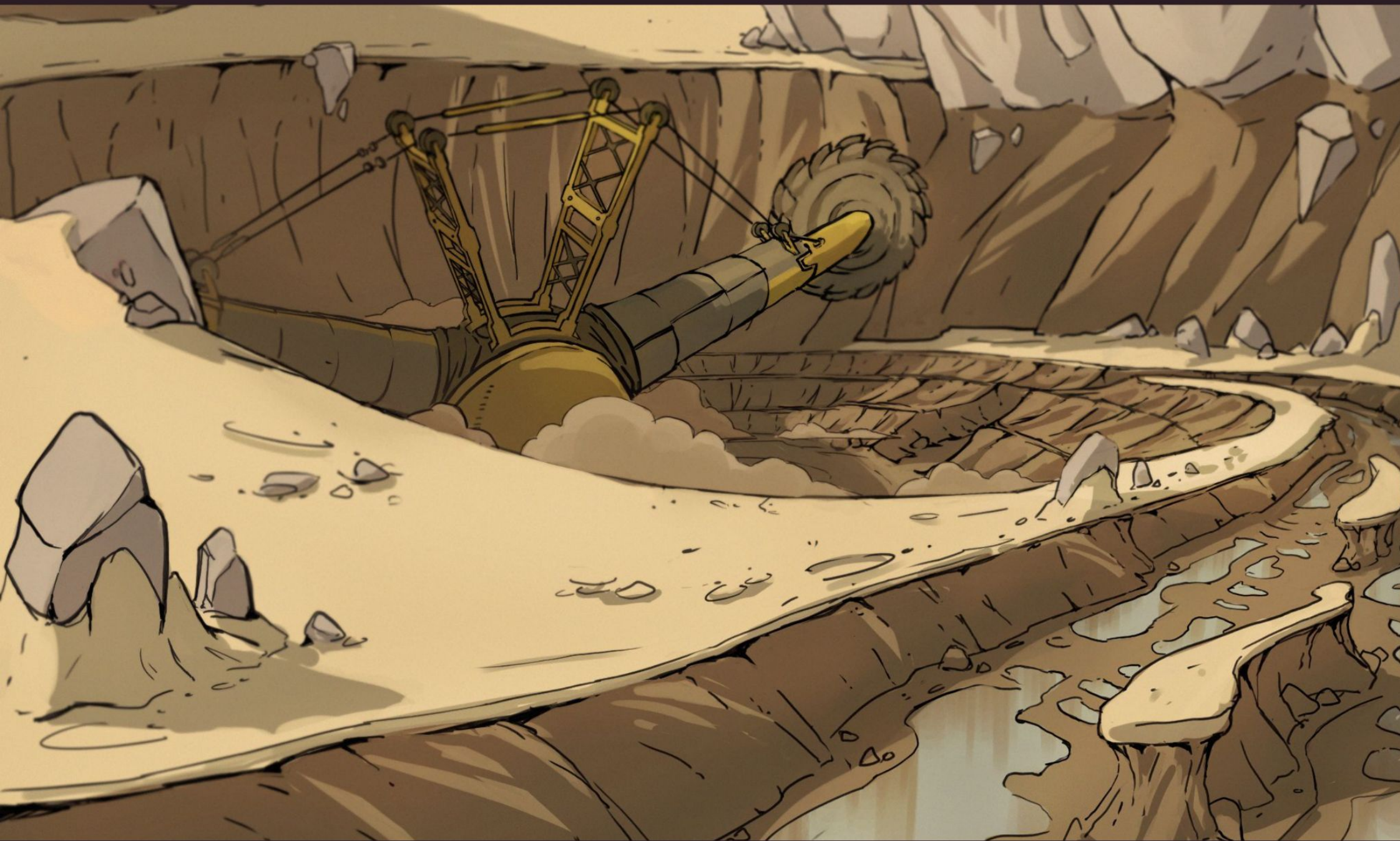



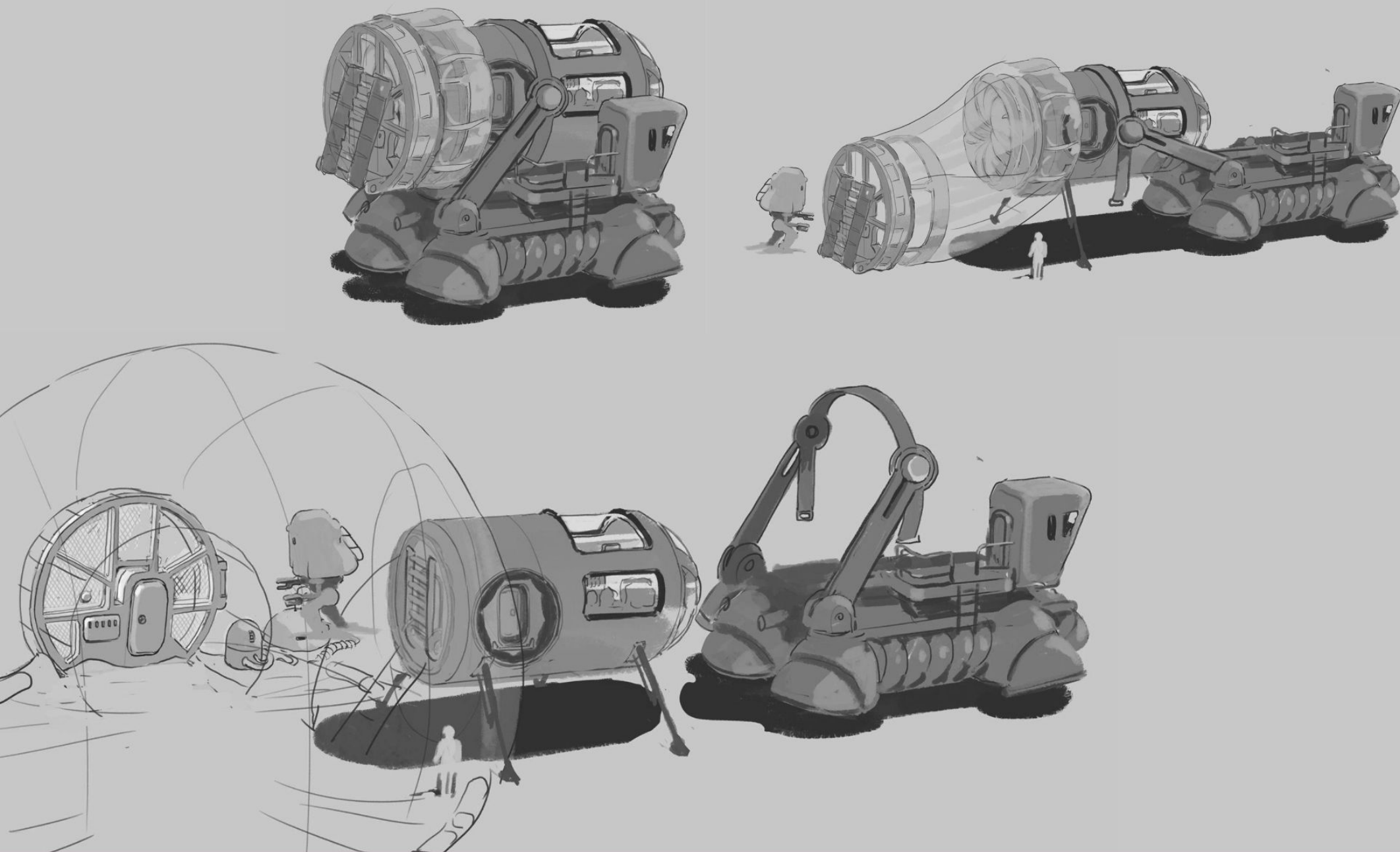

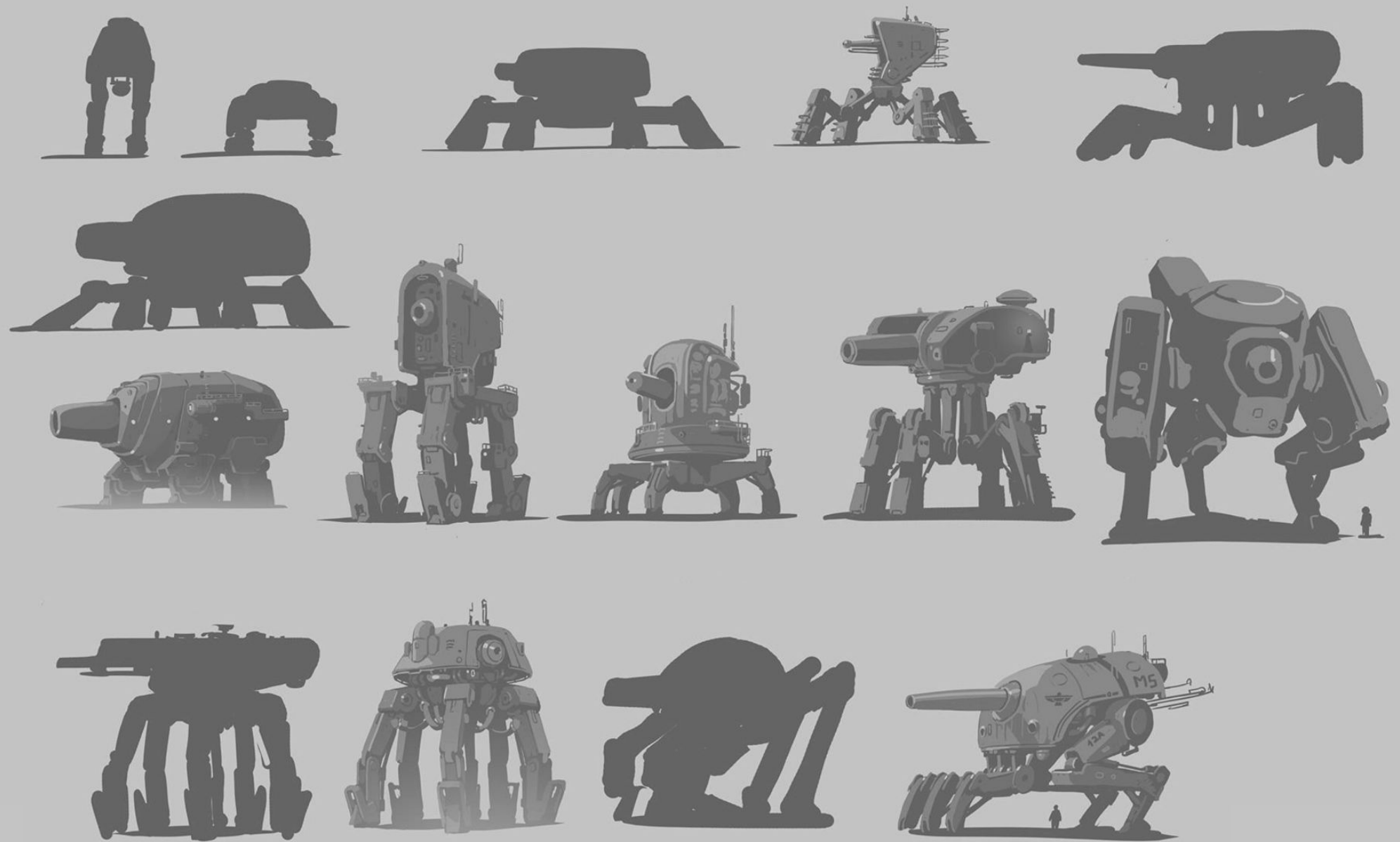

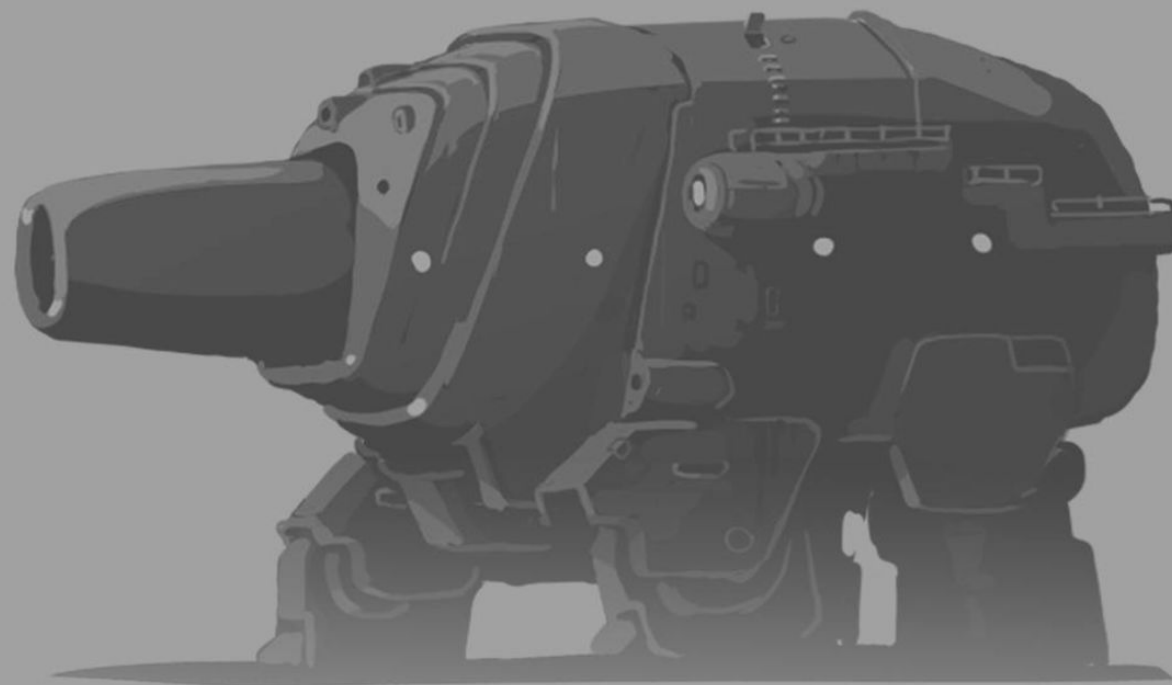

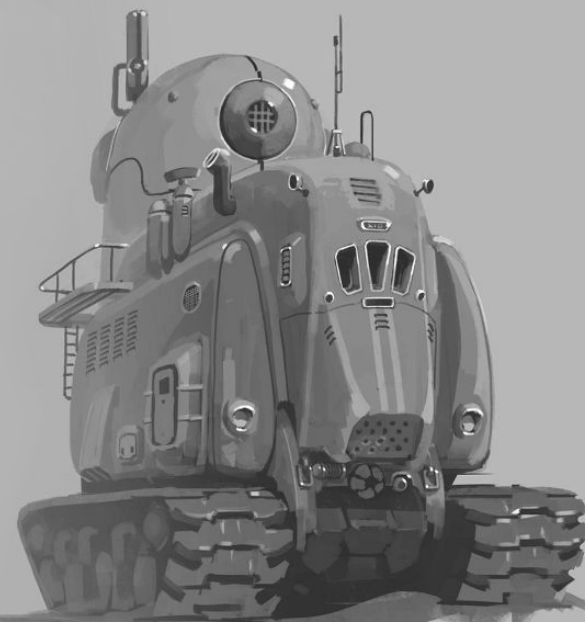
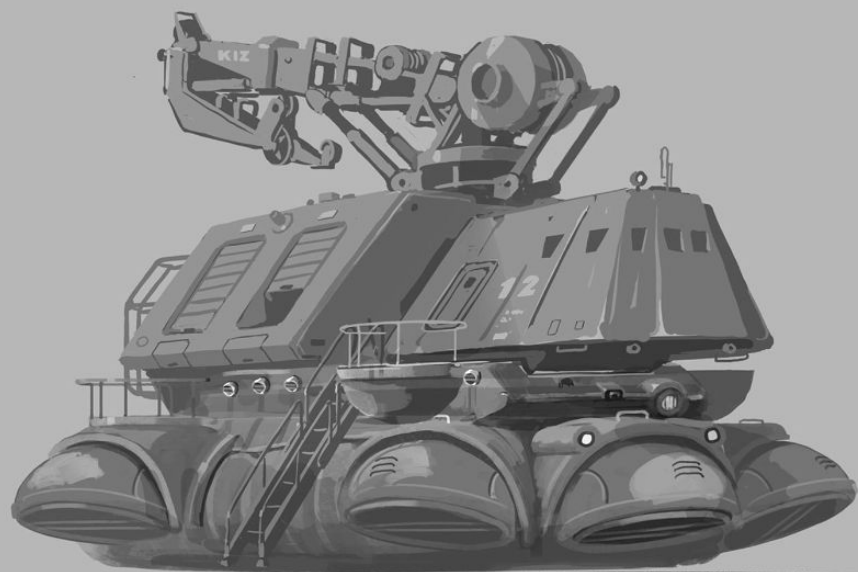

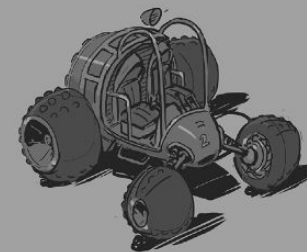
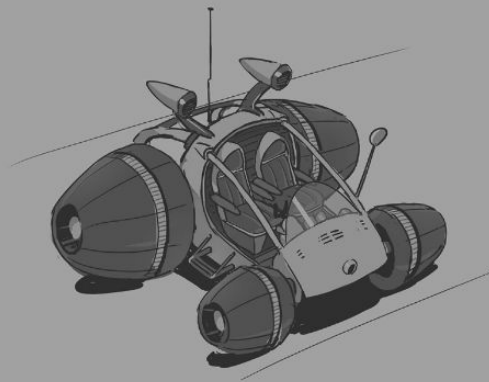
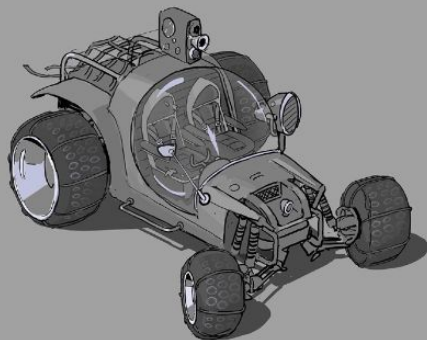
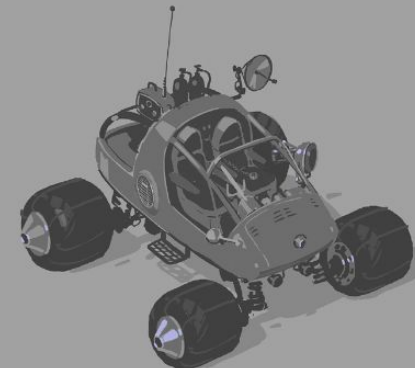
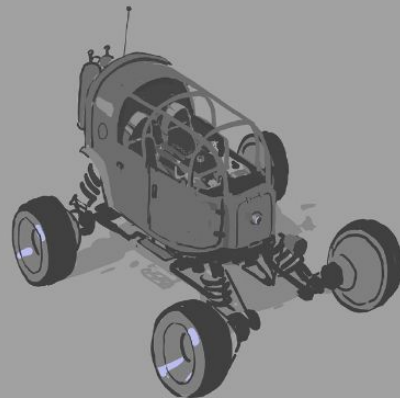
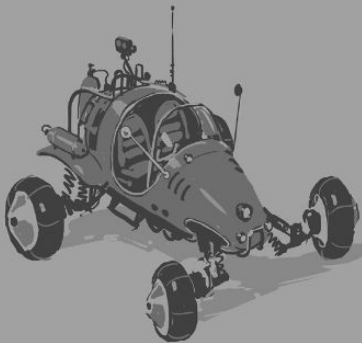
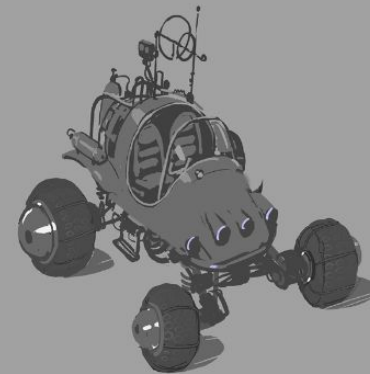
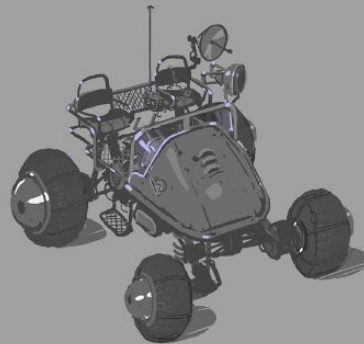
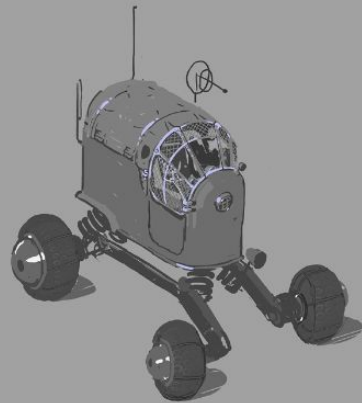

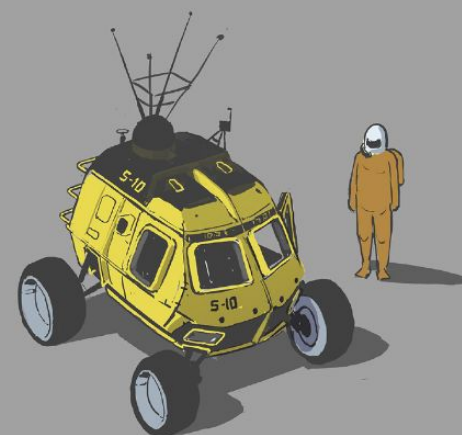
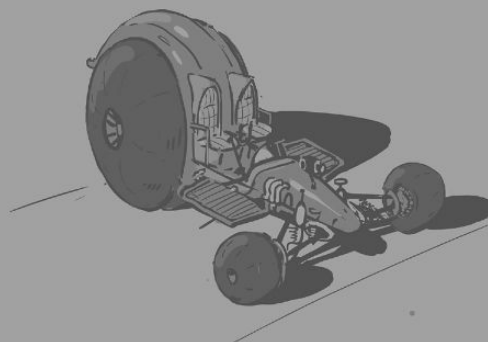
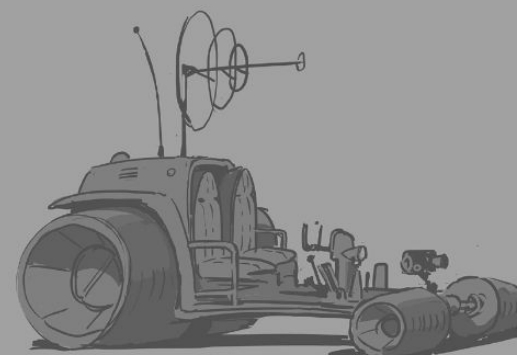
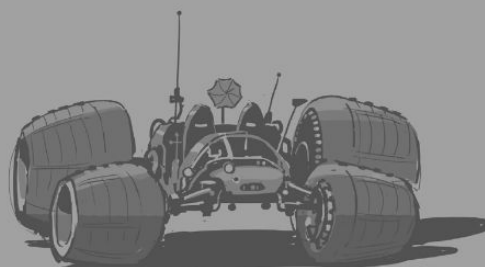
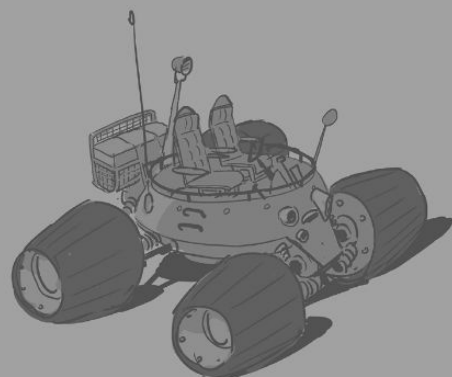
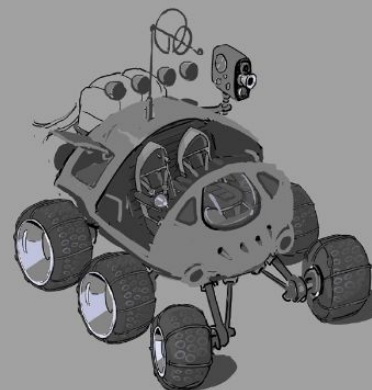
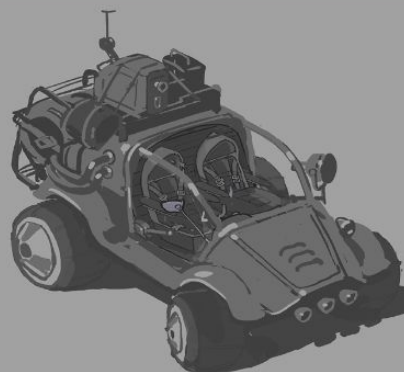
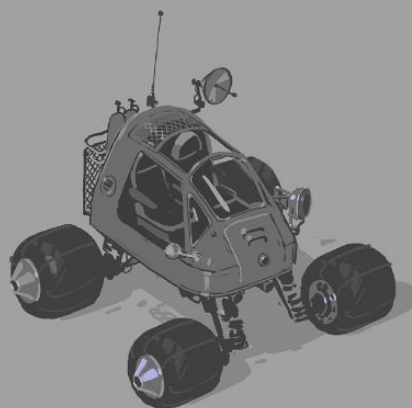



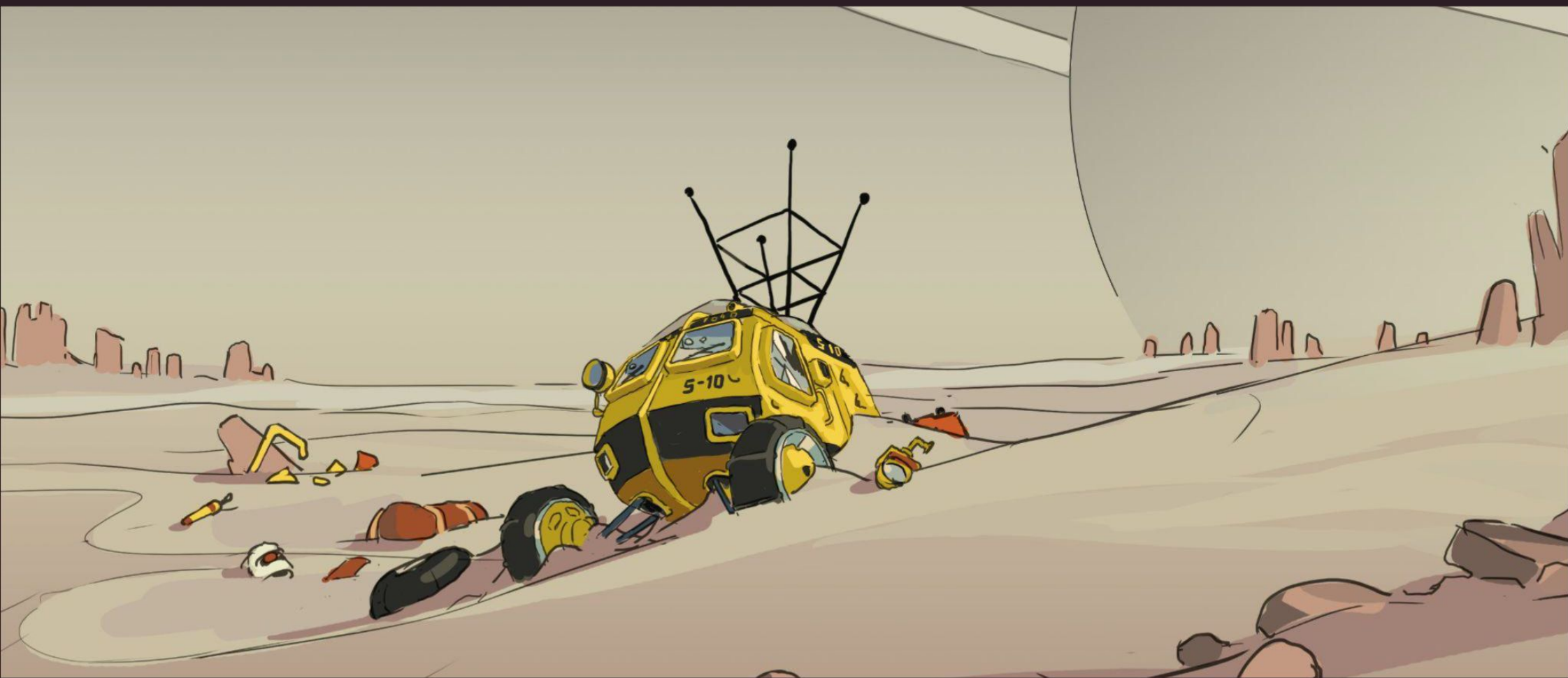

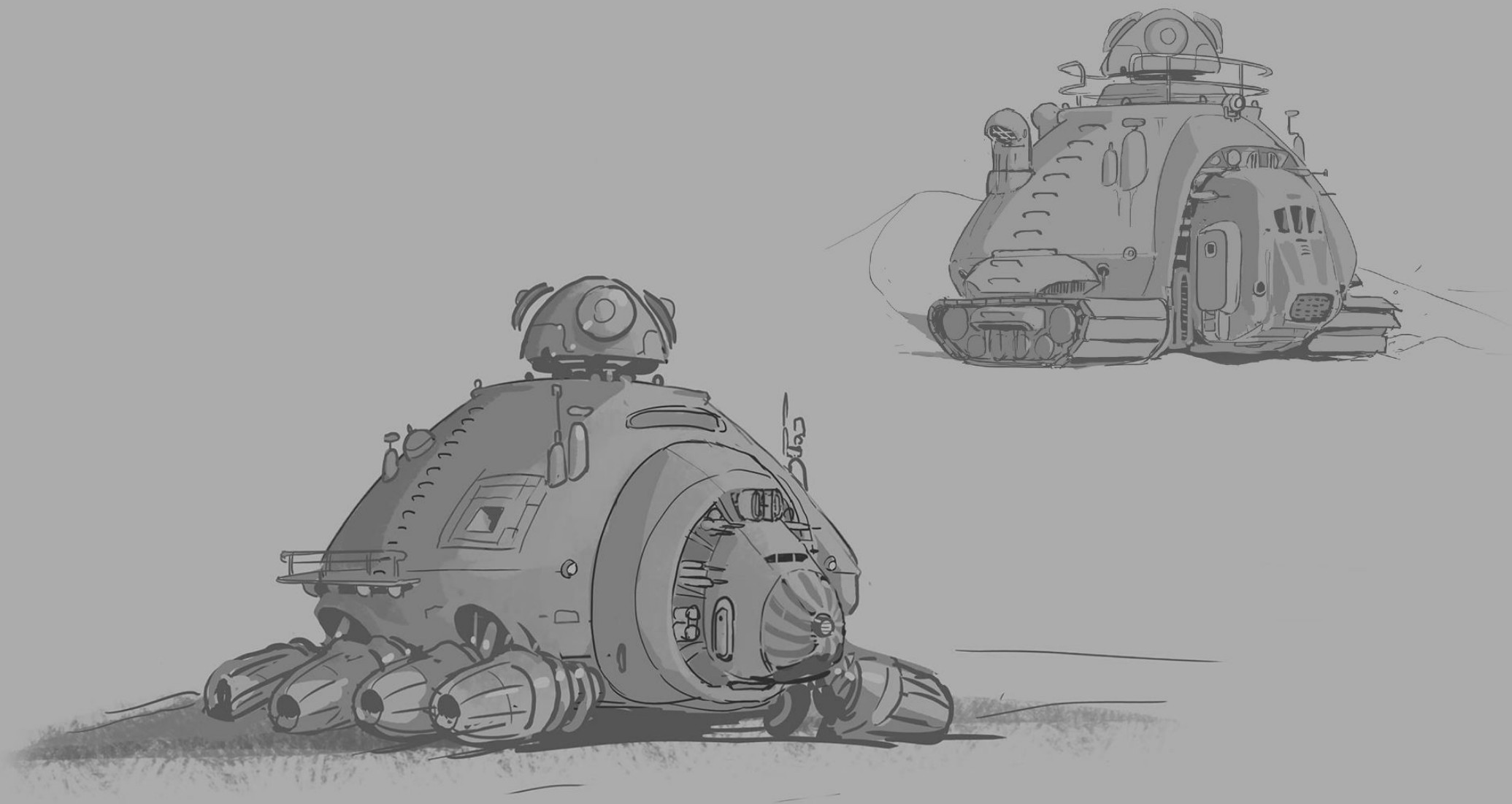







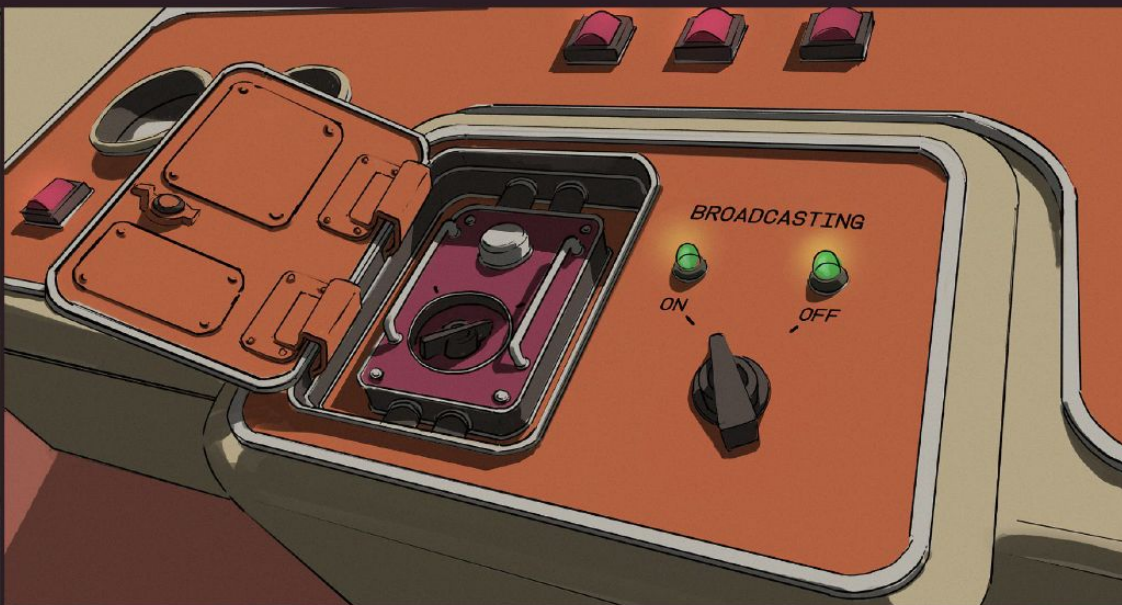



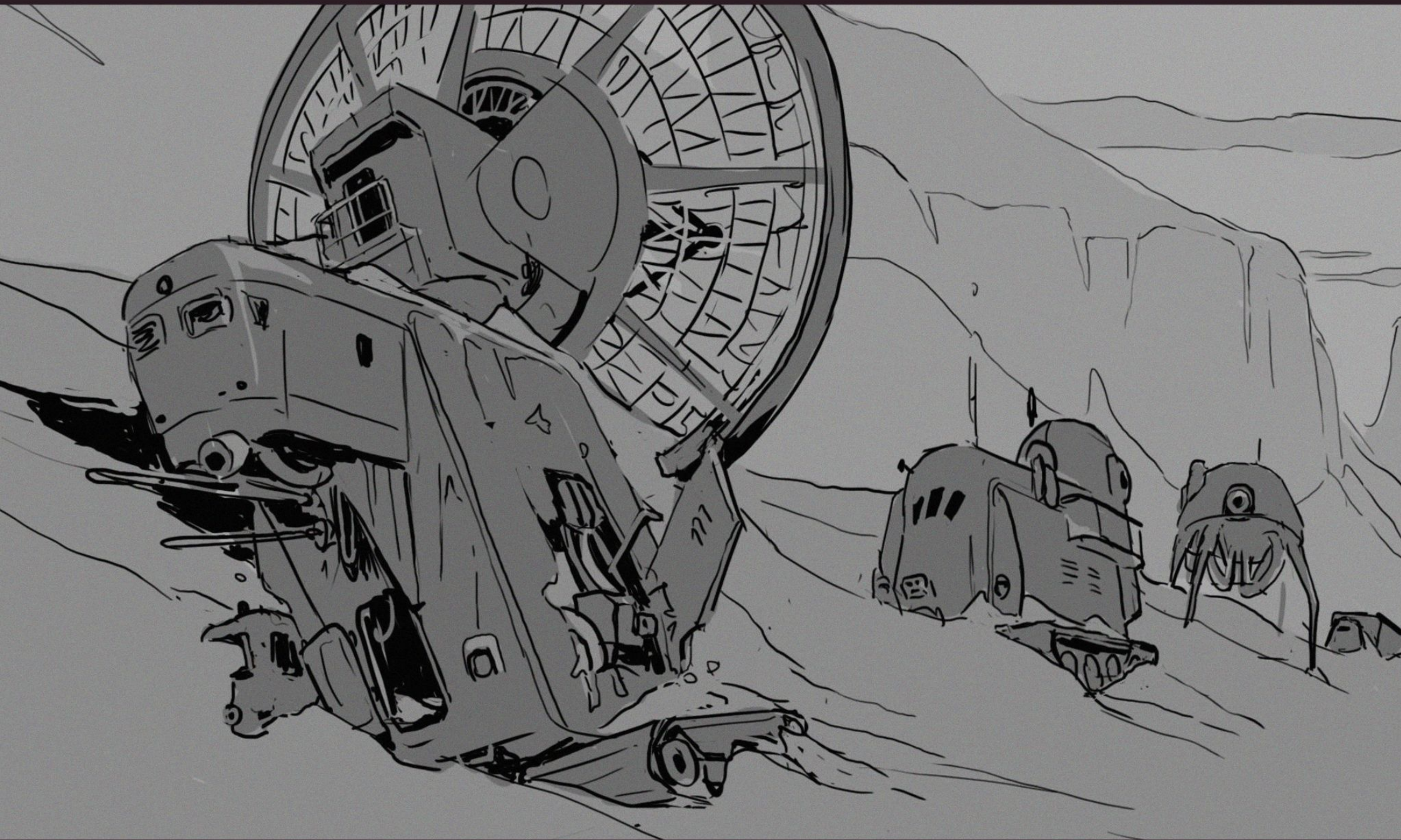

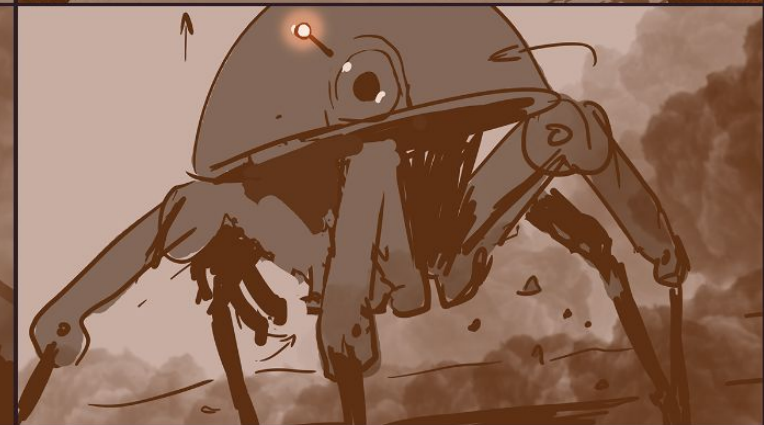
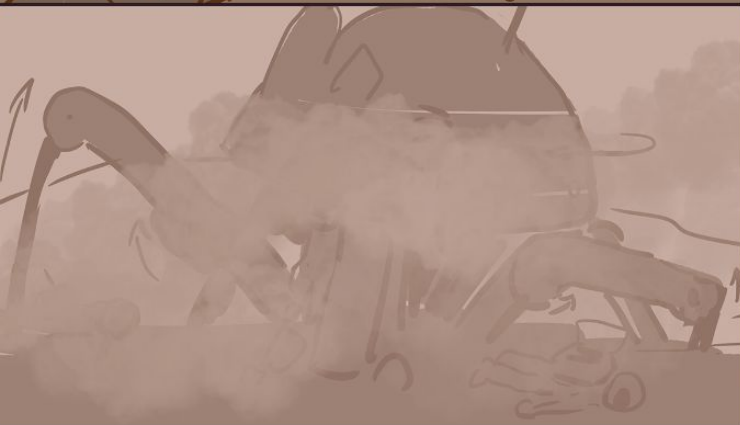
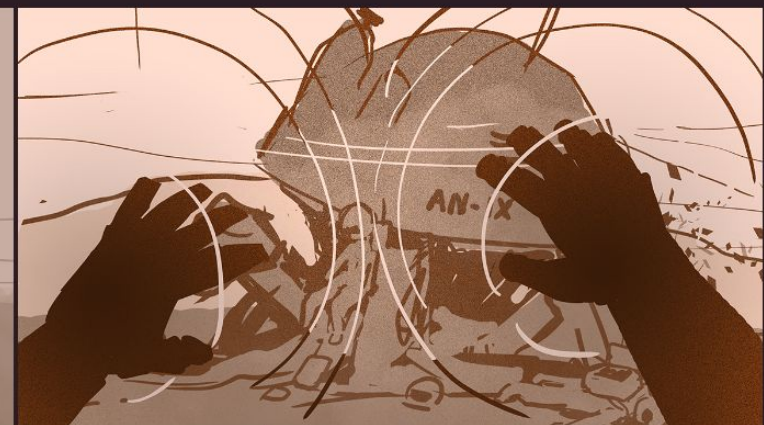

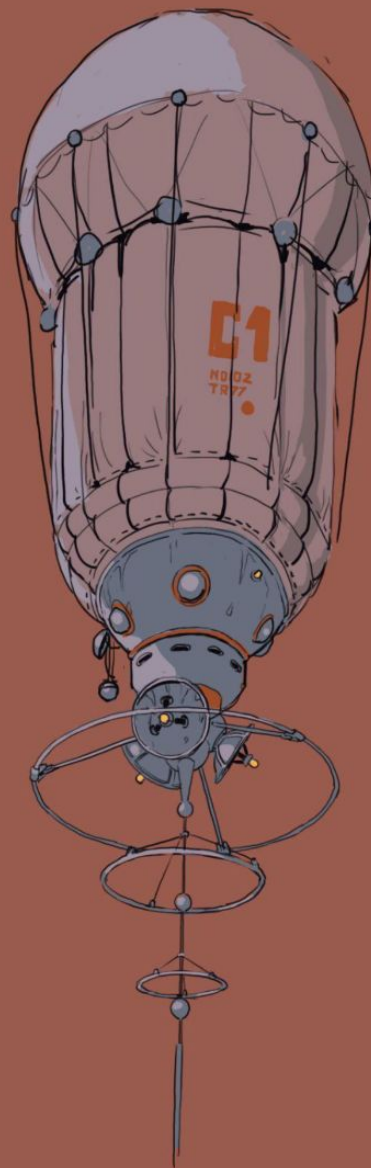

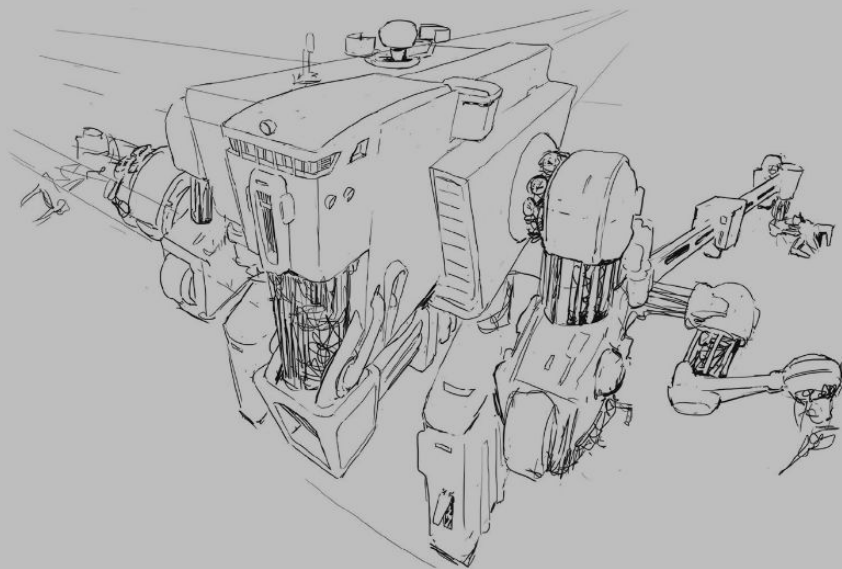
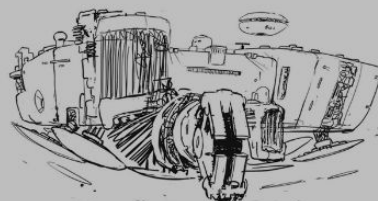
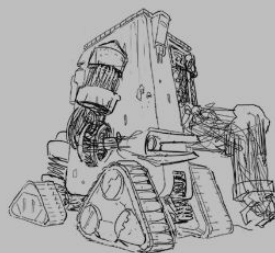
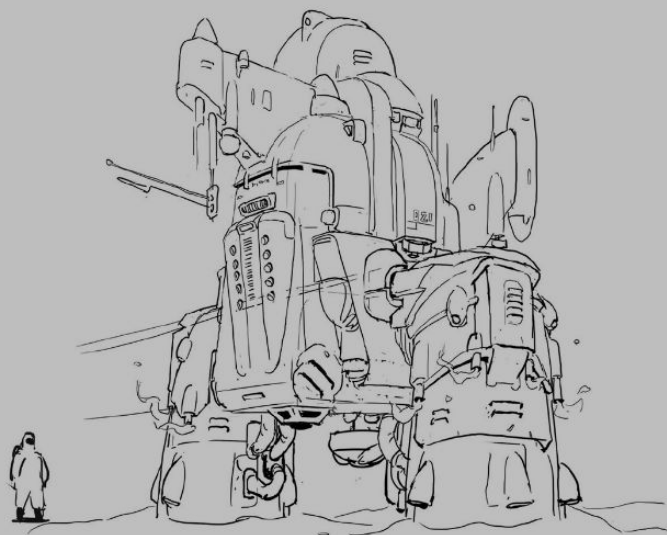

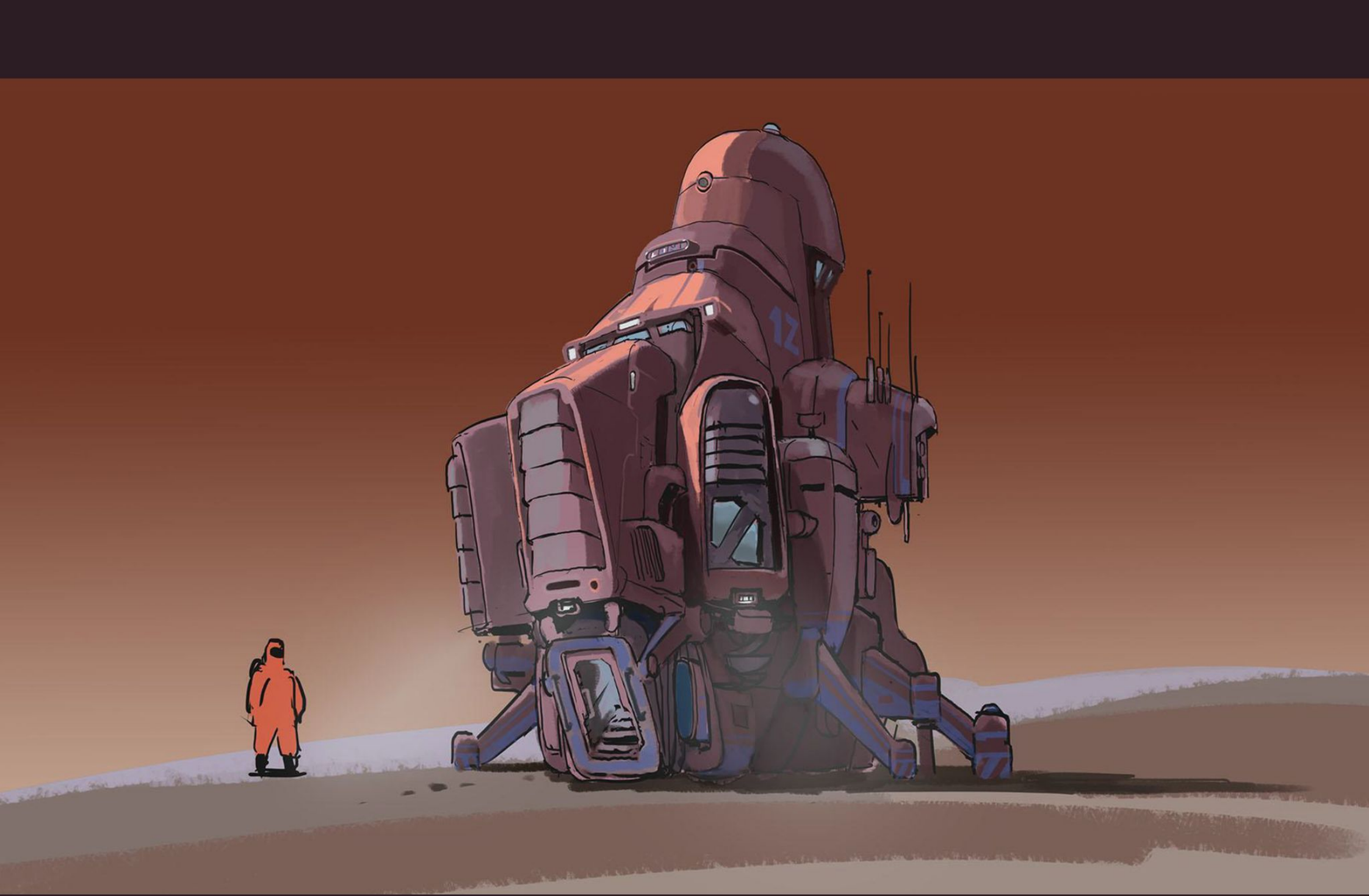

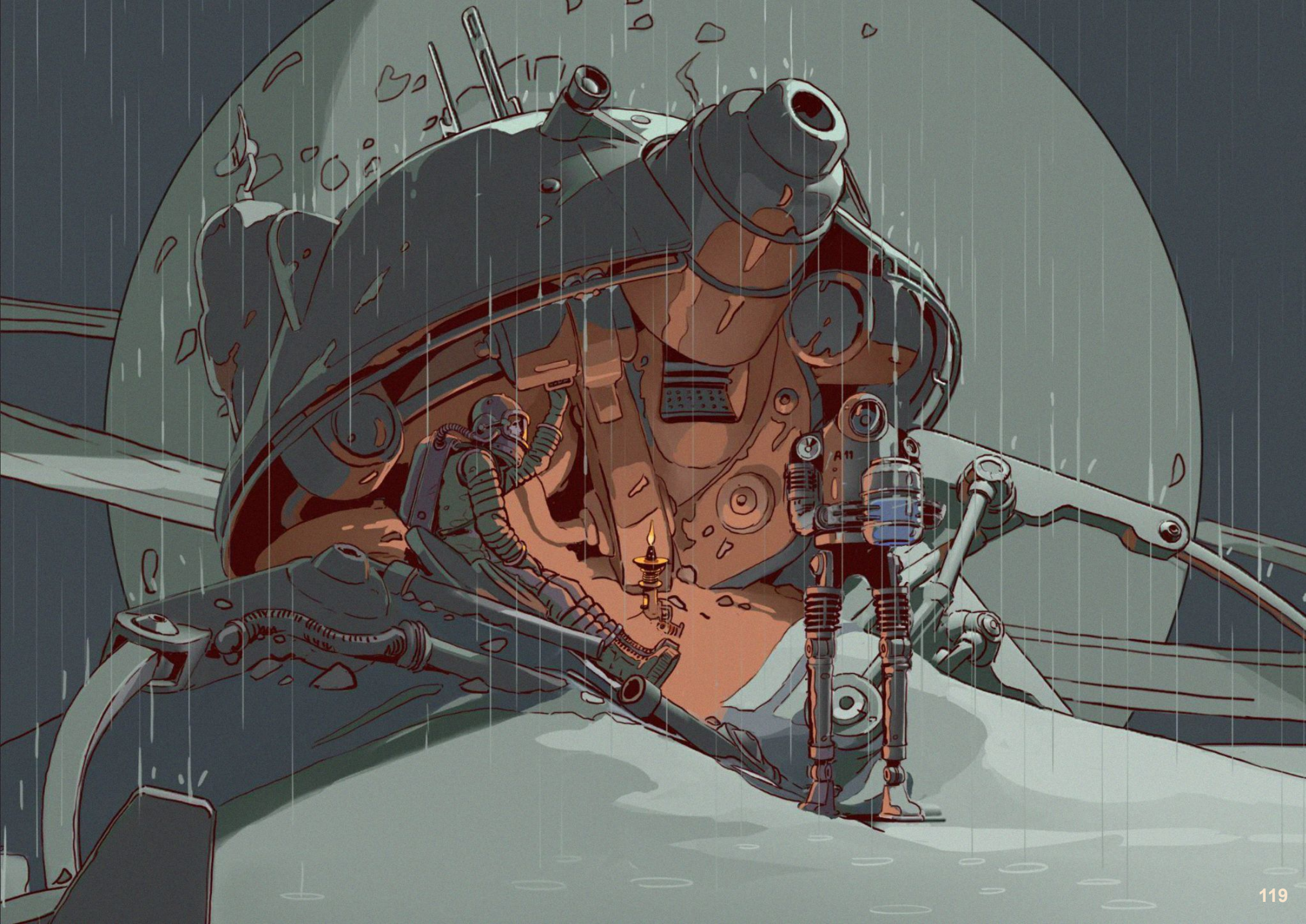



CONDOR

“The Condor, a ship of the exact same class as the Invincible, had left the yard only a few years earlier, and in outline they could not be told apart. No one said anything. (...) Everyone was stunned by the fact that the ship was simply standing there, sticking out of the desert sands, tilting lifelessly to one side as if the ground had given way beneath the stanchions of the stern, surrounded by a welter of objects and human bones, yet at the same time seemingly untouched.”











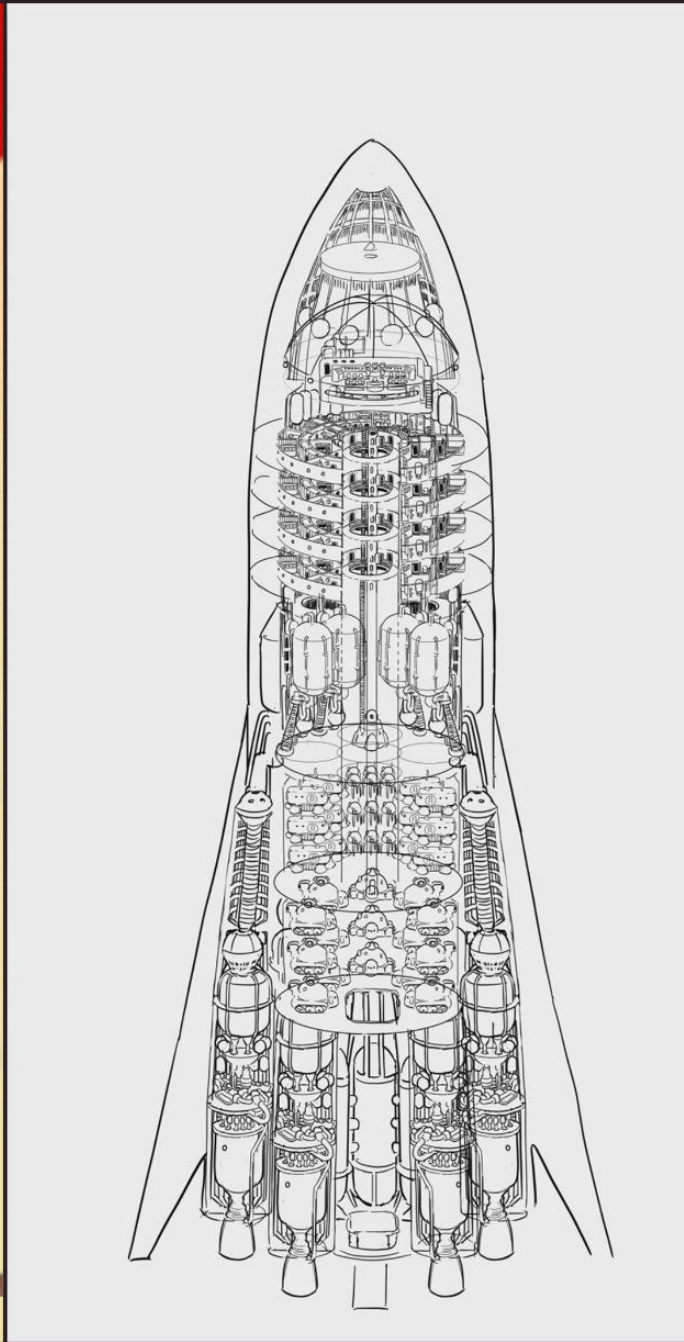

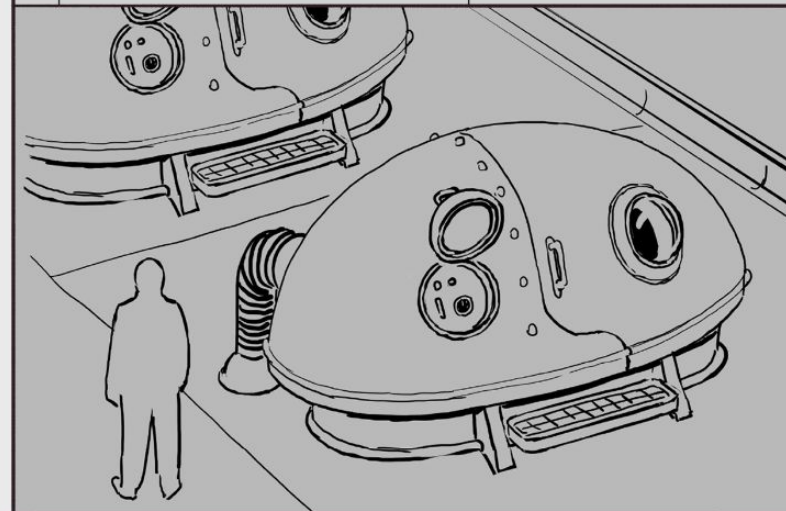
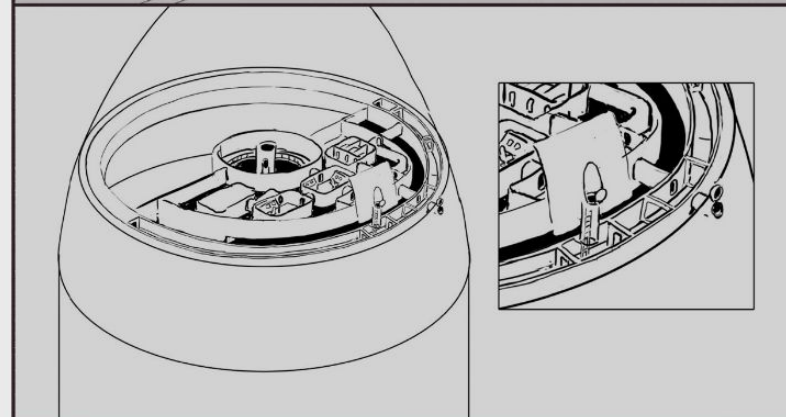
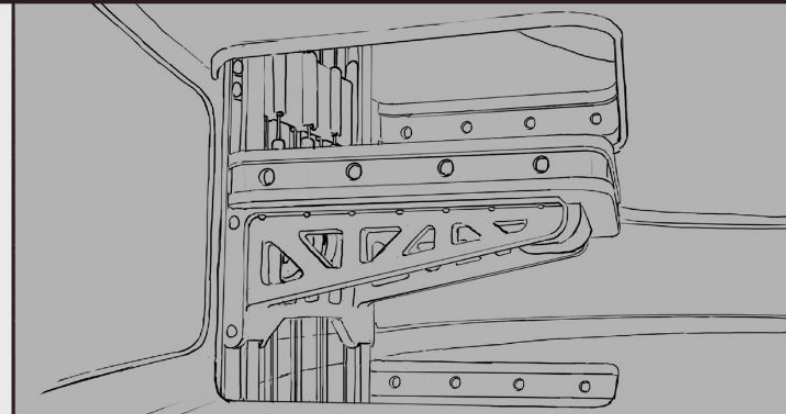
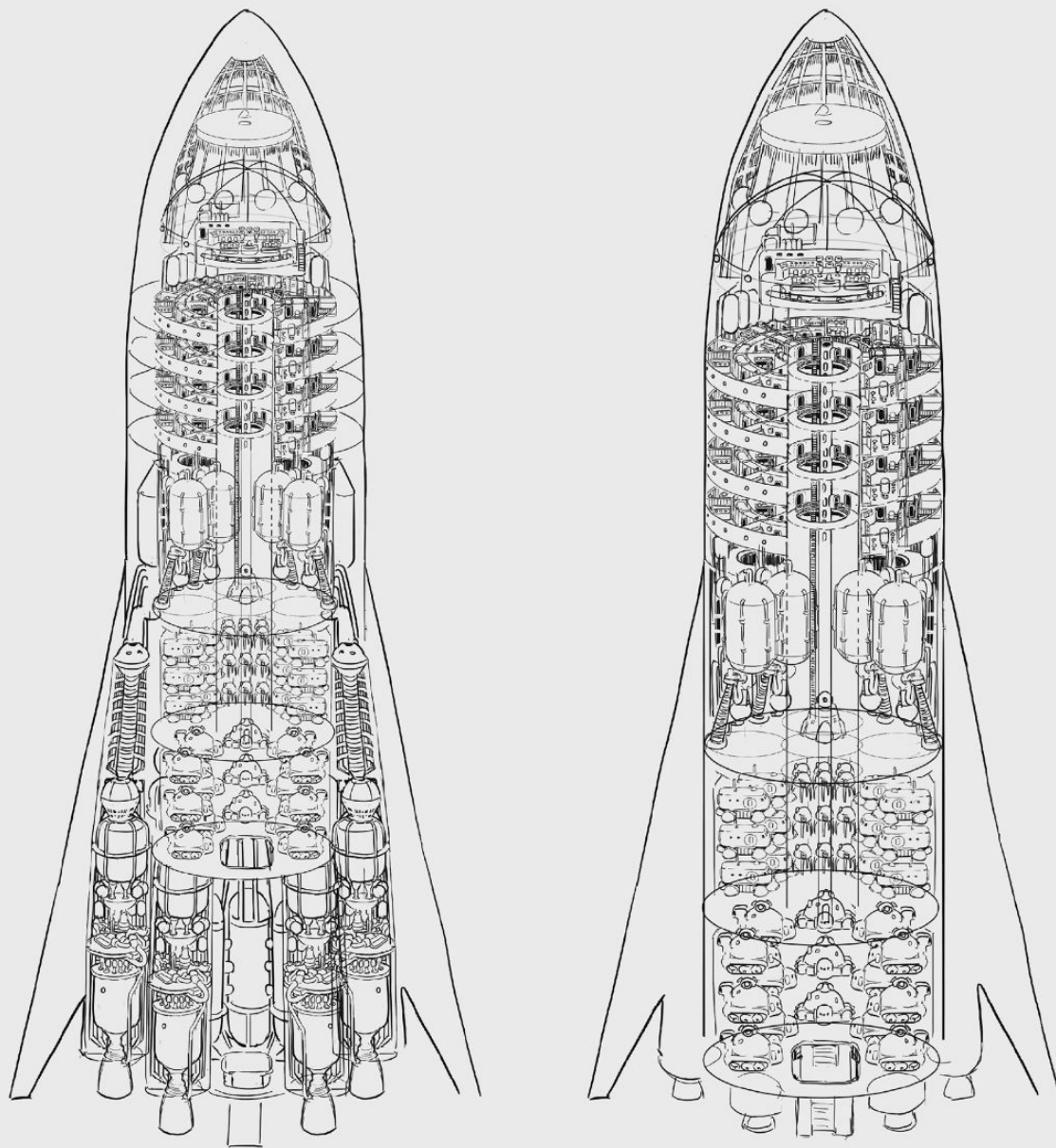

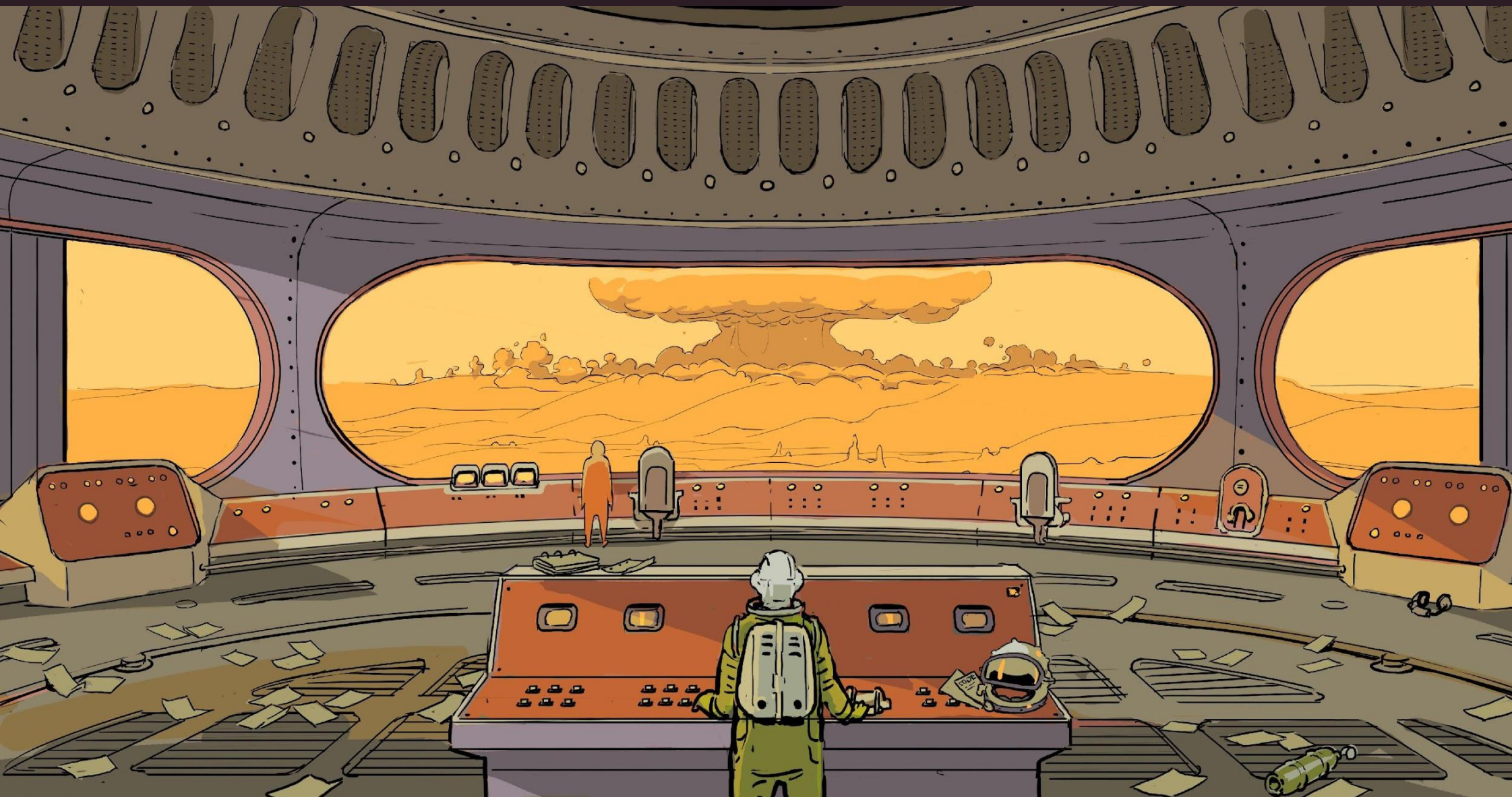

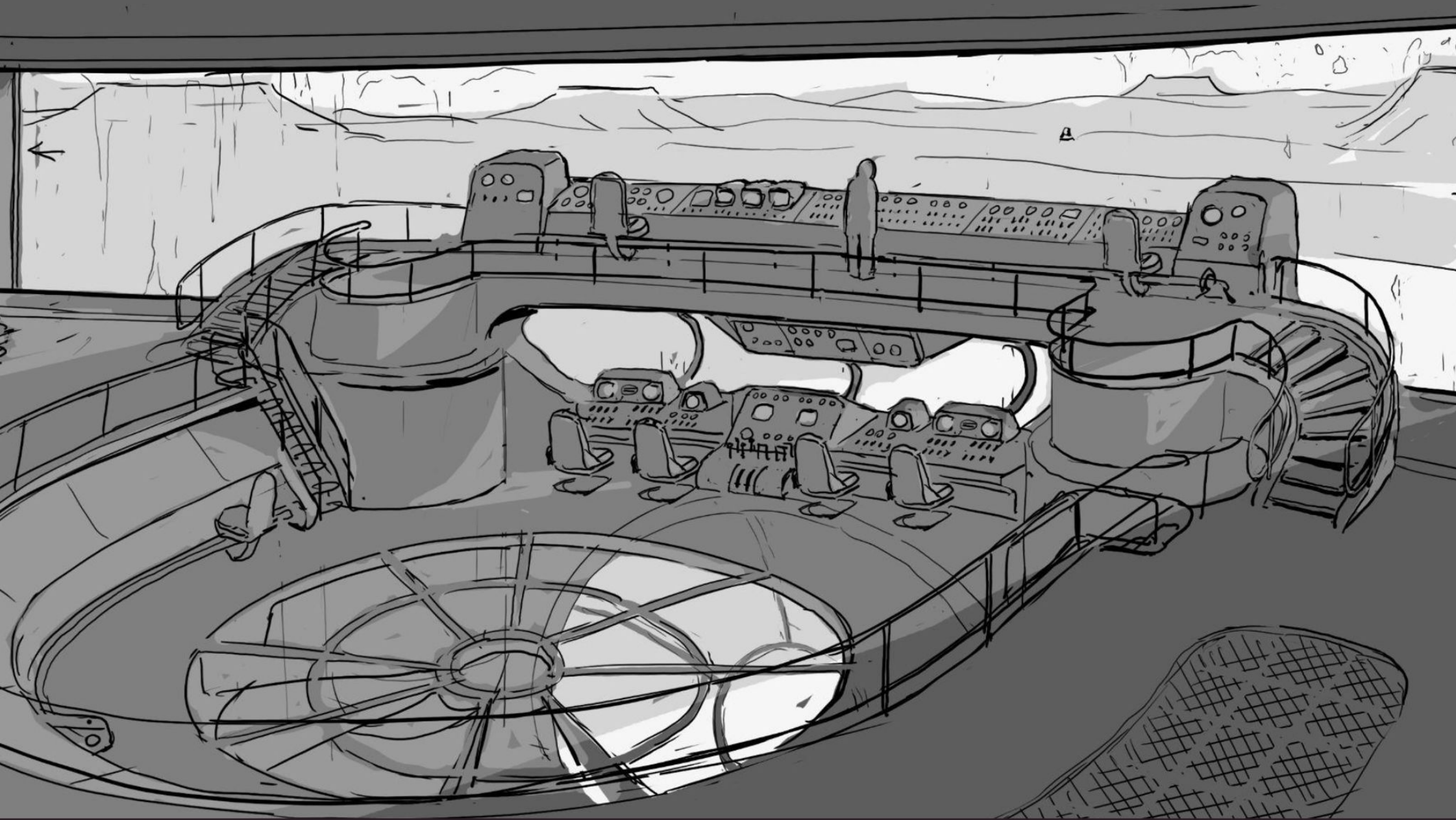

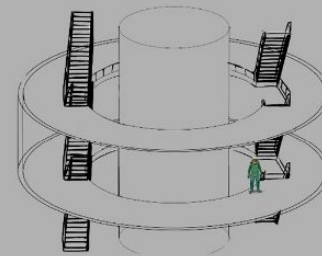
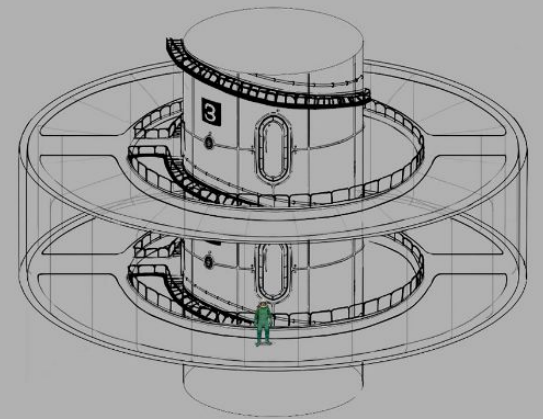
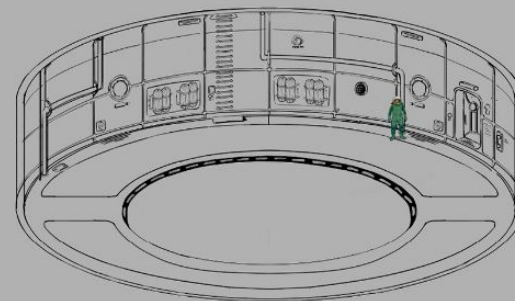
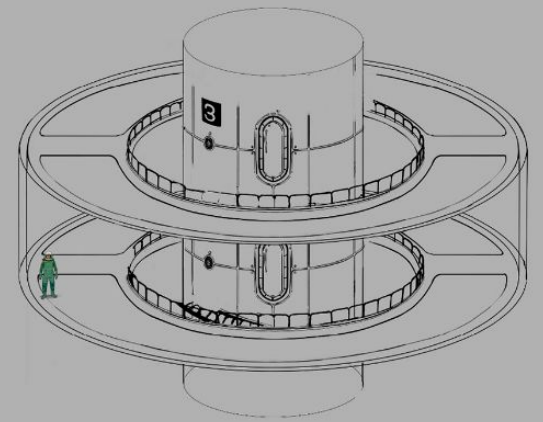
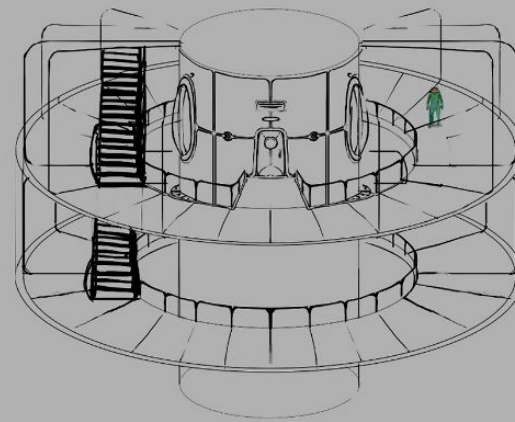
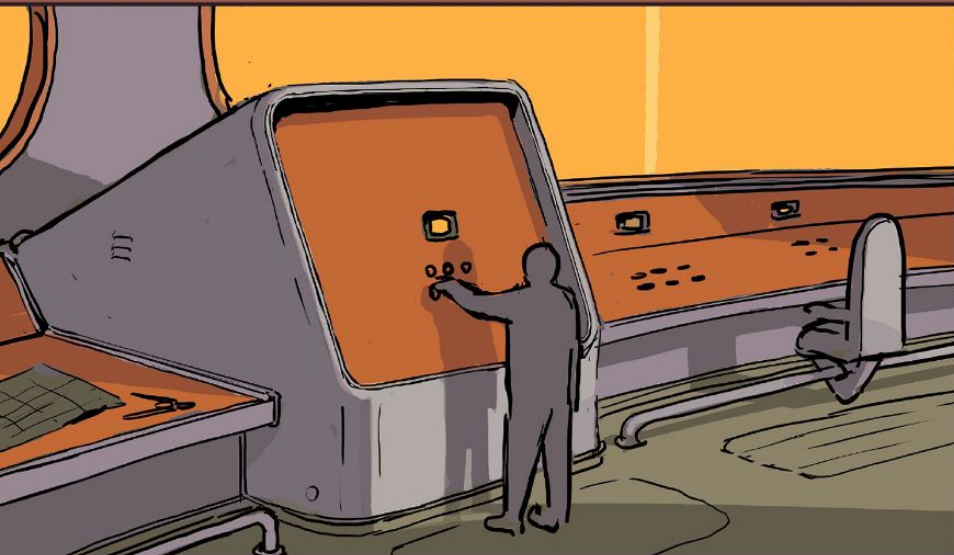



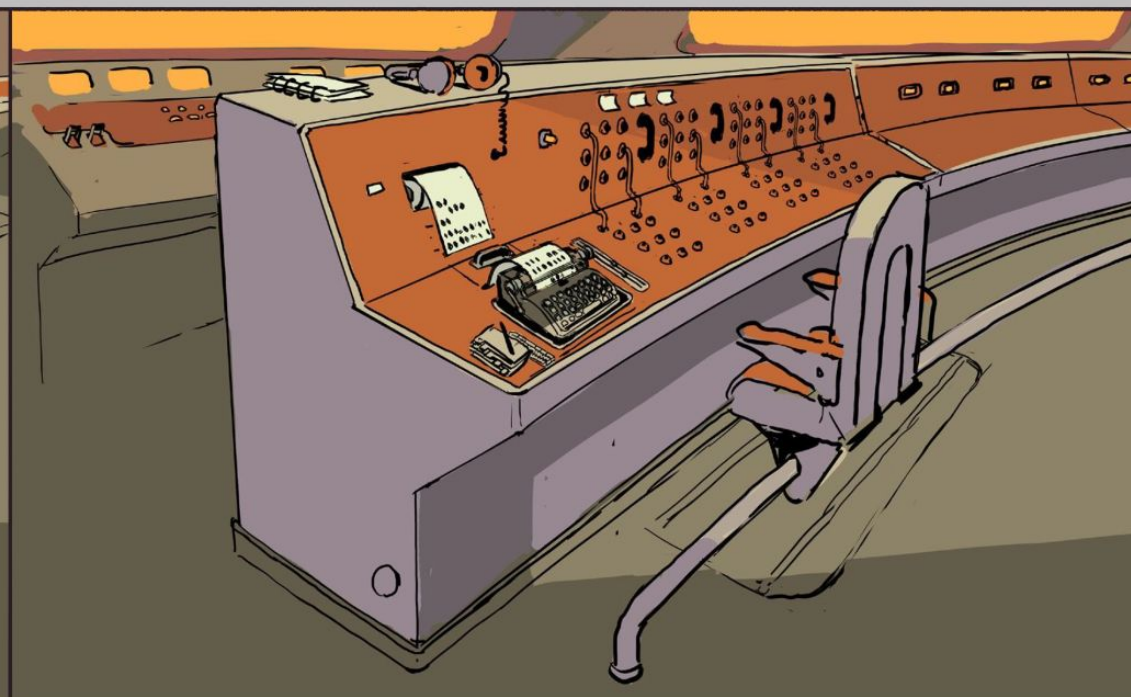
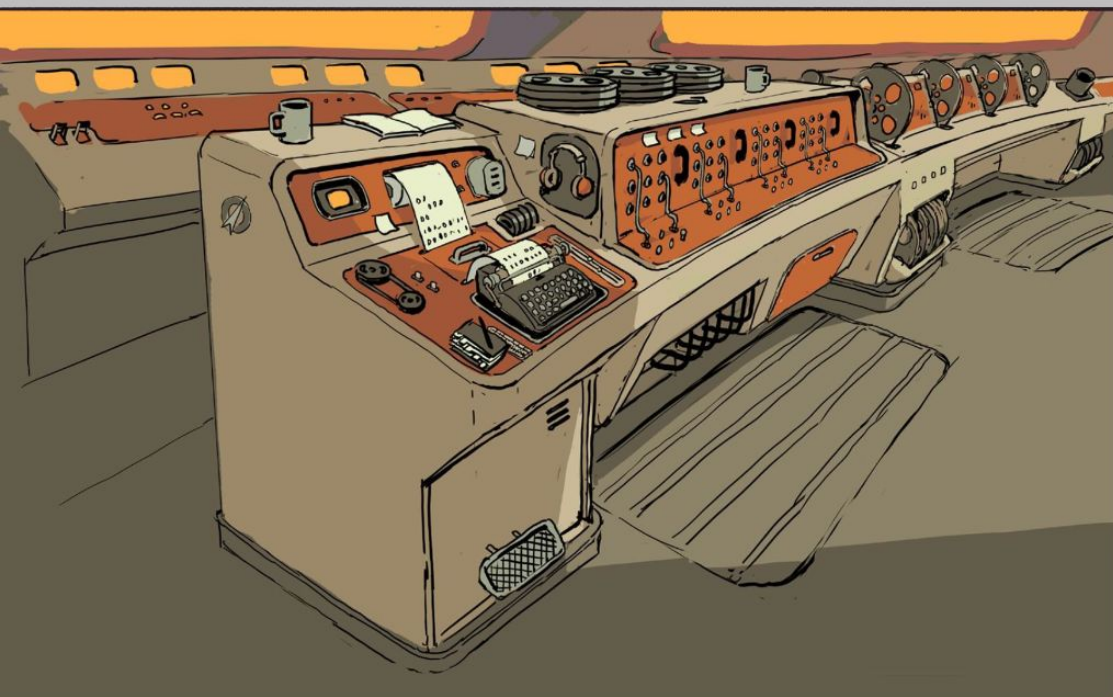
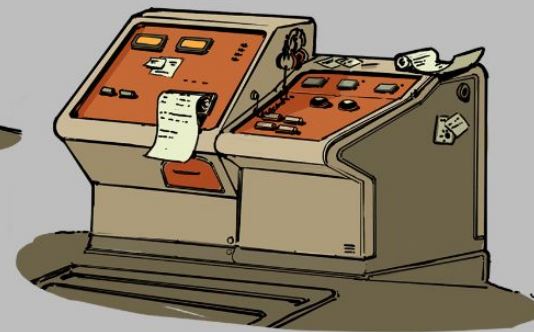
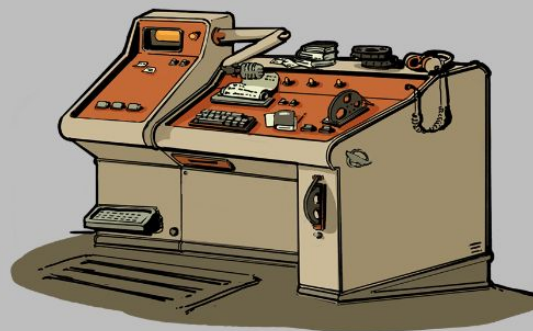
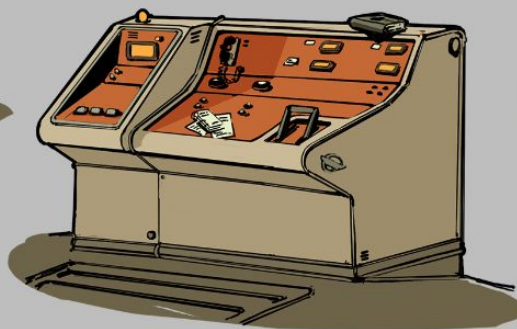
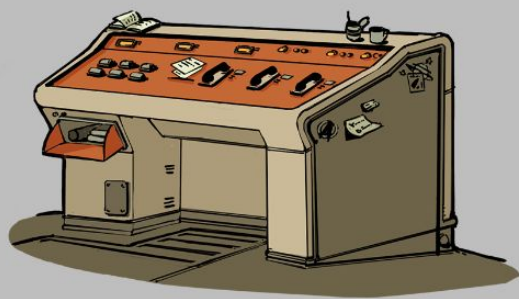

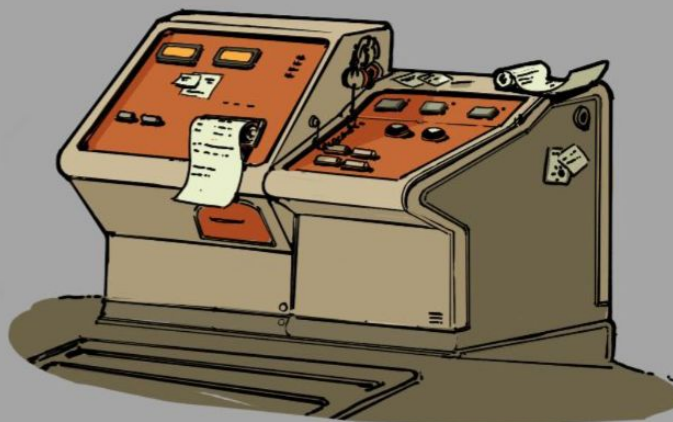
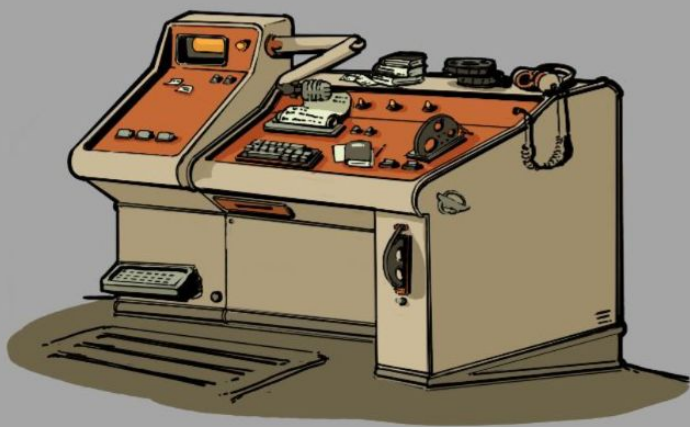
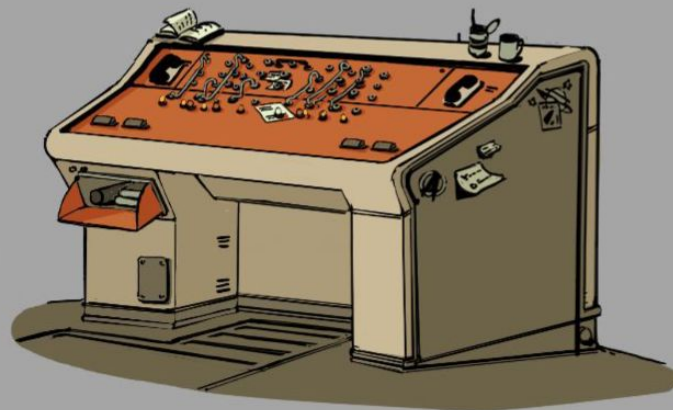
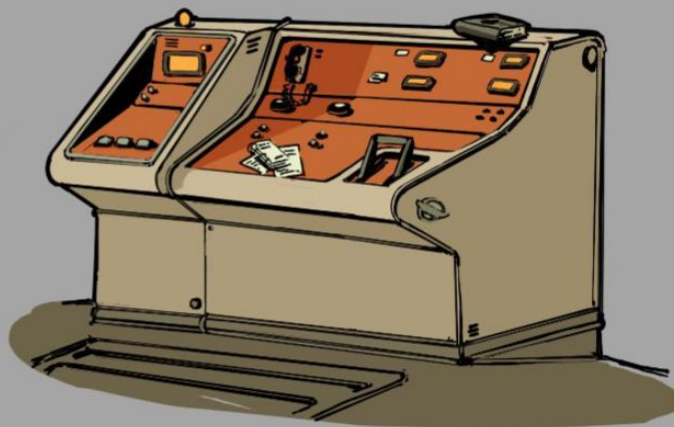

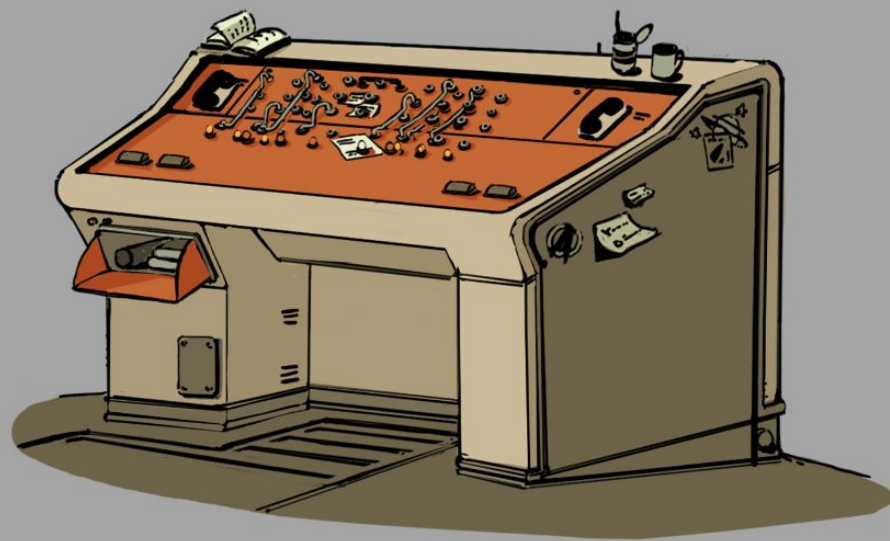
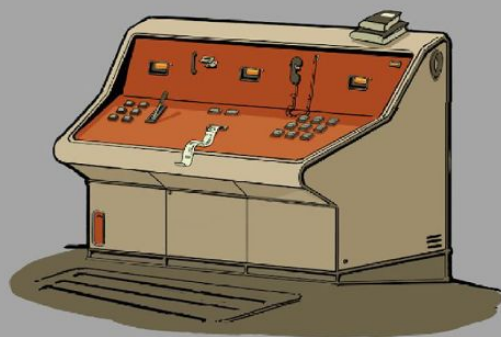
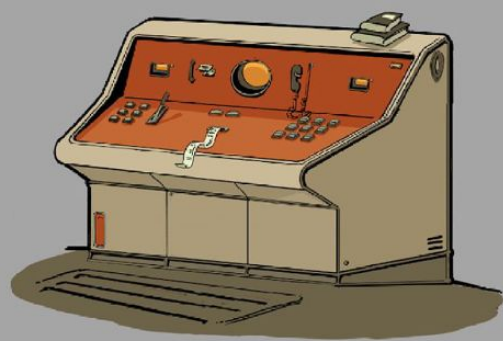

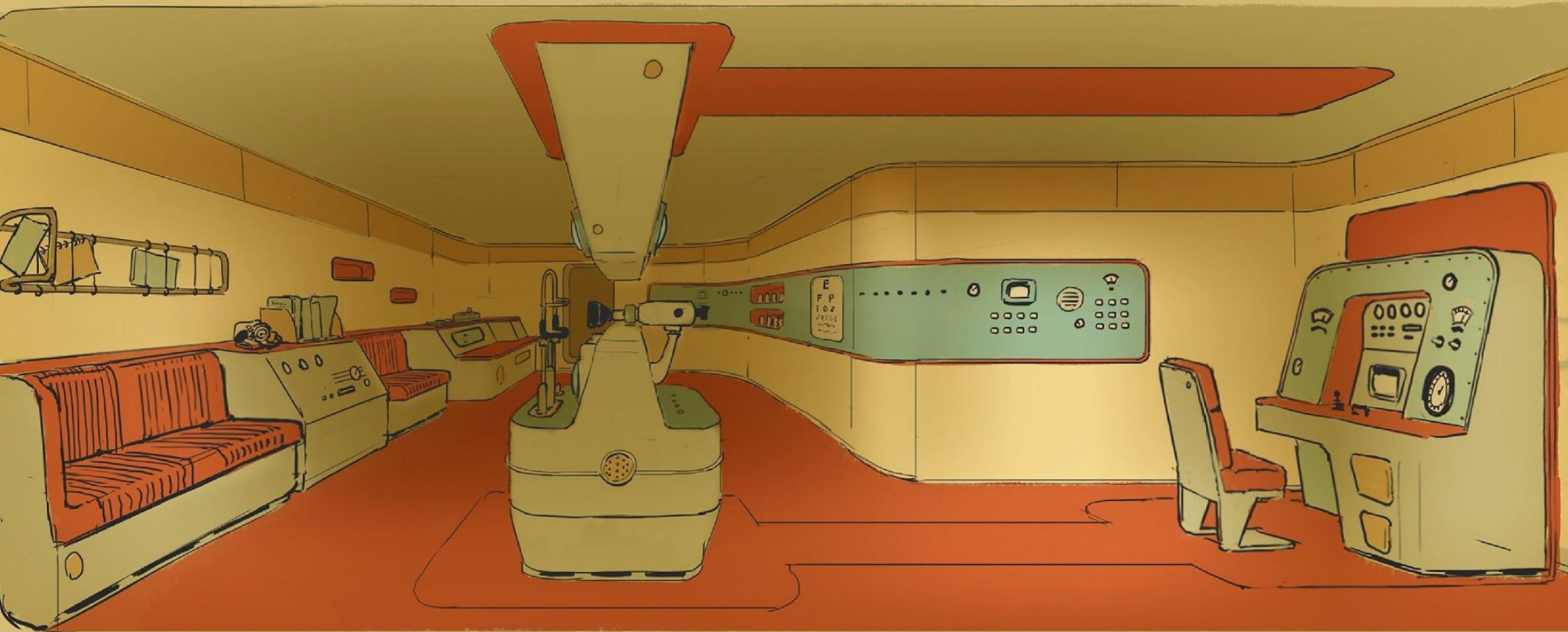

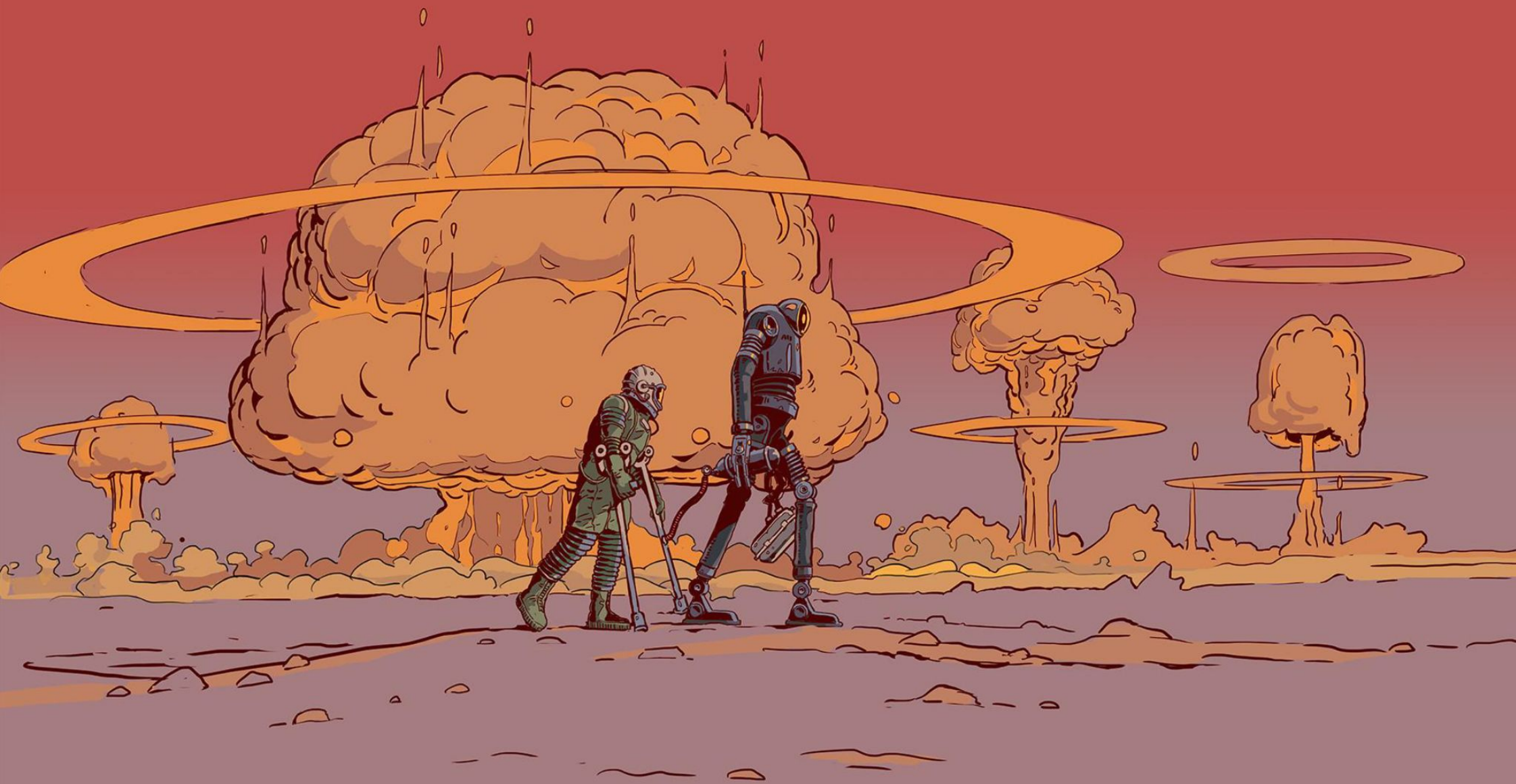



HUMAN

“Not everything everywhere is for us, he thought as he walked slowly downhill. By the light from the sky he was soon able to reach the battlefield.”



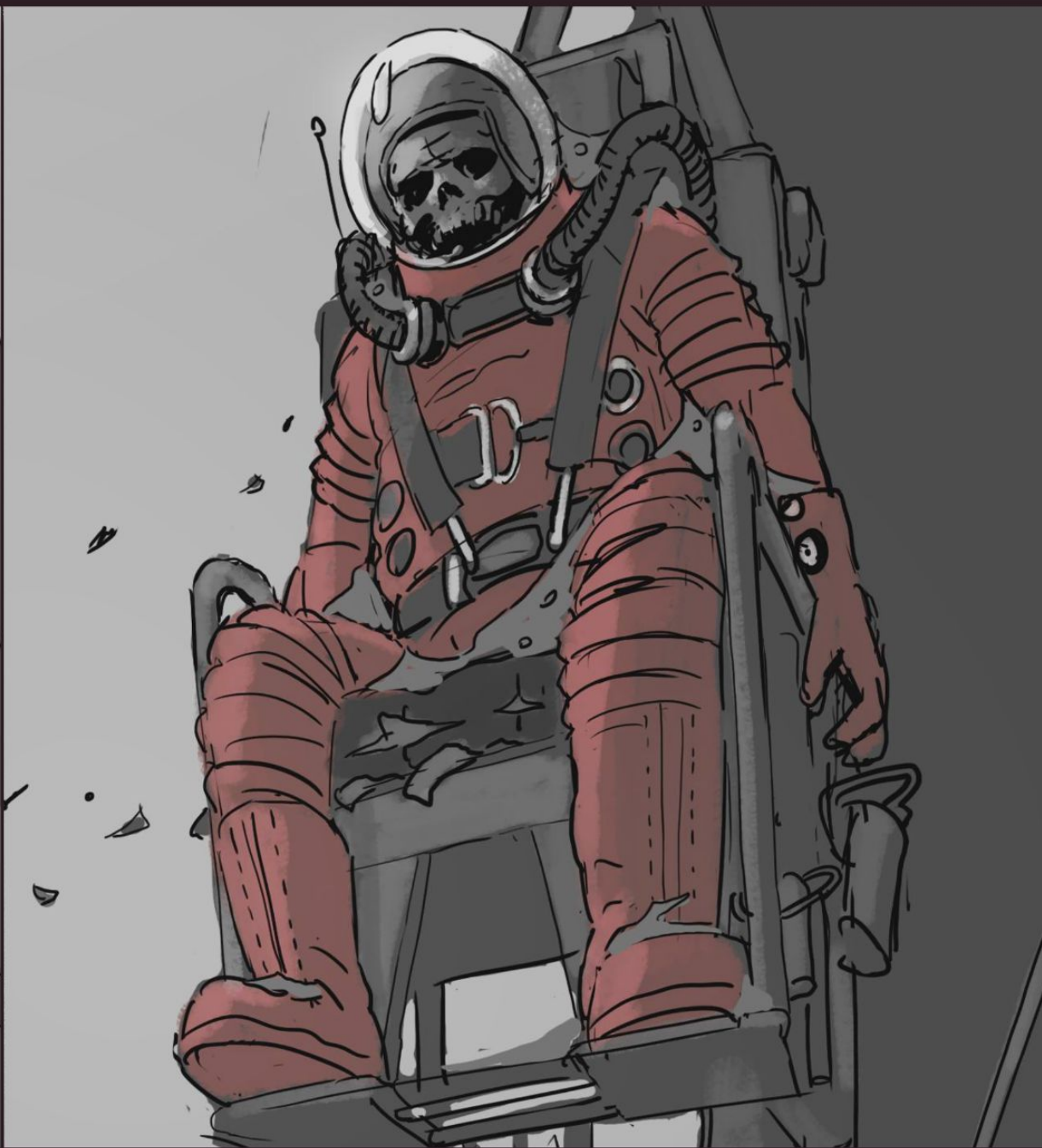



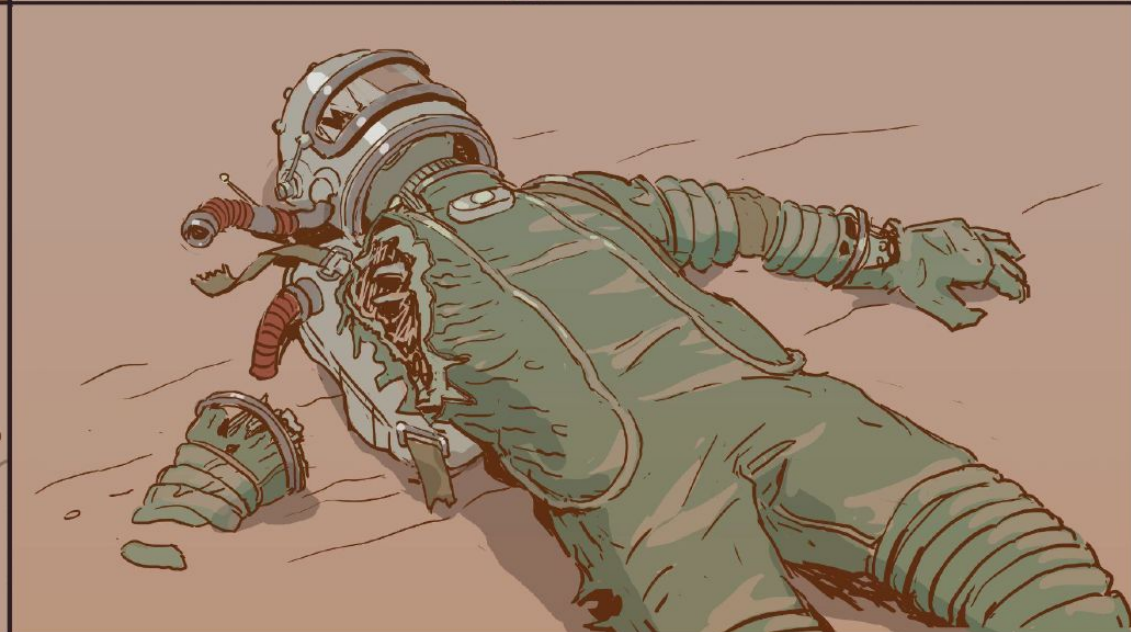



DRESSED FOR EGRESS

LIFE SUPPORT BACKPACK

REGULATING SUIT PRESSURE, COOLING AND RECIRCULATING OXYGEN THROUGH THE PRESSURE GARMENT, AND WATER THROUGH A LIQUID COOLING AND VENTILATION GARMENT OR LIQUID COOLING GARMENT. TELEMETRY OF SUIT HEALTH PARAMETERS AND AN INDICATOR OF THE WEARER'S IMMEDIATE HEALTH.

OXYGEN TUBE

PROVIDING BREATHABLE OXYGEN, REMOVING CARBON DIOXIDE, HUMIDITY, ODORS, AND CONTAMINANTS FROM BREATHING OXYGEN.

NECK BEARING

ALLOWS THE HEAD TO MOVE FREELY.

PRESSURE RELIEF VALVE

MAIN ZIPPER

A SPECIAL AIRTIGHT ZIPPER.

CONVOLUTES

ACCORDION-LIKE FOLDS ALLOWED THE SUIT'S FLEXIBLE JOINTS TO MOVE WHEN PRESSURIZED. HAND CROPPED FROM LATEX, THE FOLDS CONTAINED NYLON TRICORD AND FLEXIBLE RESTRAINING RINGS TO RETAIN THEIR SHAPE WHEN INFLATED.

INTEGRATED BOOTS

BOOTS WERE CUSTOM MADE FOR EACH ASTRONAUT. SIZING A SUIT REQUIRED MEASURING THE ASTRONAUT ALONG MORE THAN 100 DIMENSIONS.

HELMET AND VISOR

HEAD PROTECTION, ANTI-SPATTER GLASS, TWO-WAY VOICE COMMUNICATION.

ANTI ABRASION PATH

WOVEN STAINLESS STEEL FABRIC OFFERED PROTECTION FROM THE LIFE SUPPORT BACKPACK.

SHOULDER BEARING

PREVENTED THE SHOULDERS FROM COLLAPSING UNDER THE WEIGHT OF THE BACKPACK.

SHOULDER JOINT

ELBOW JOINT

PROTECTION OF THE ELBOWS WITH A REINFORCED COMPOSITE MATERIAL, ALLOWS FREE MOVEMENT.

HUT

WRIST BEARING

ALLOWED THE HAND TO ROTATE FREELY.

GLOVE

THOSE ARE MADE OF FLEXIBLE RUBBER AND NEOPRENE TO PROVIDE ASTRONAUTS WITH THE MANUAL AGILITY NEEDED TO OPERATE TOOLS AND INTERACT.

FOOT BEARING

AIR-TIGHT CONNECTOR.









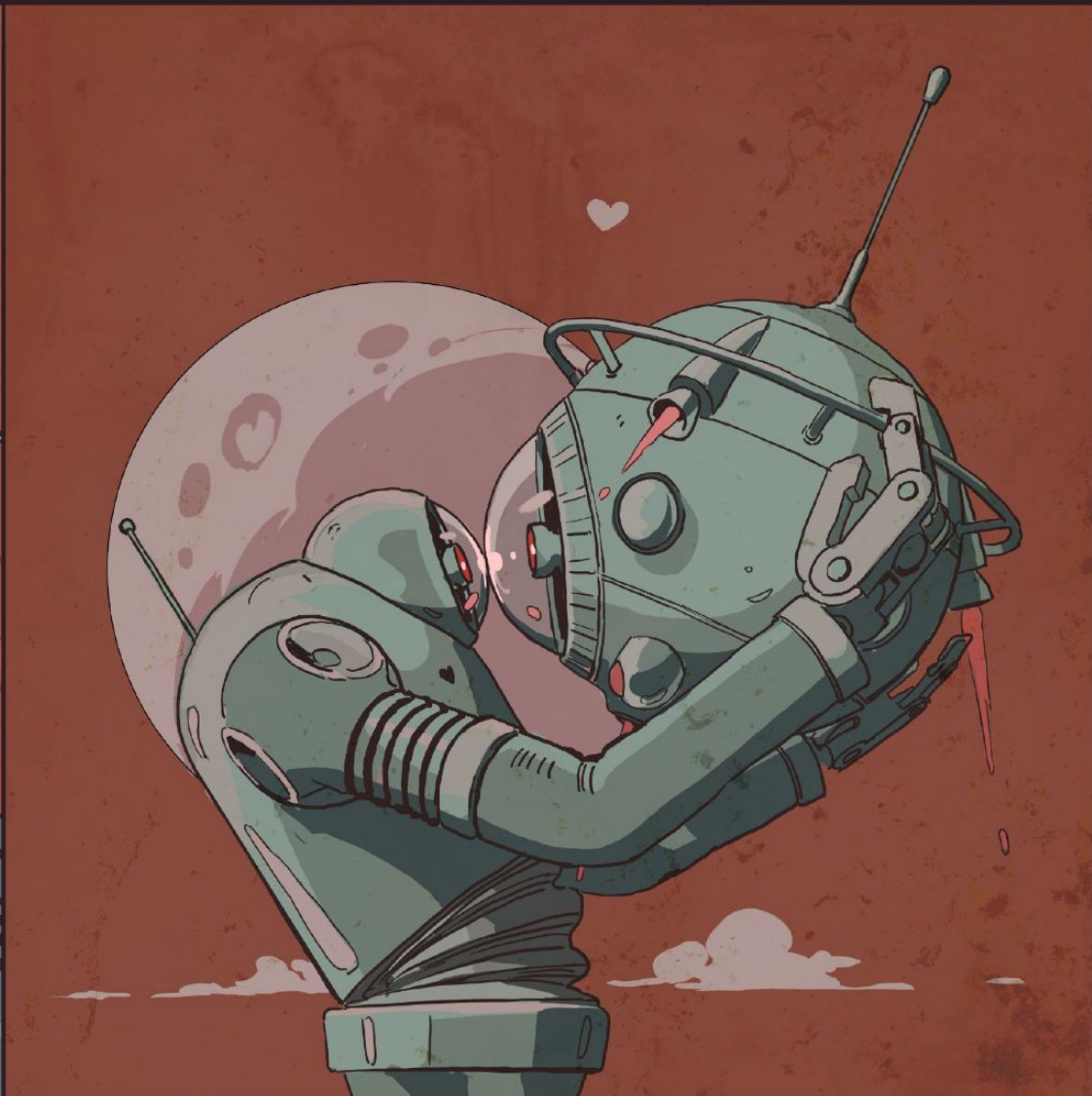





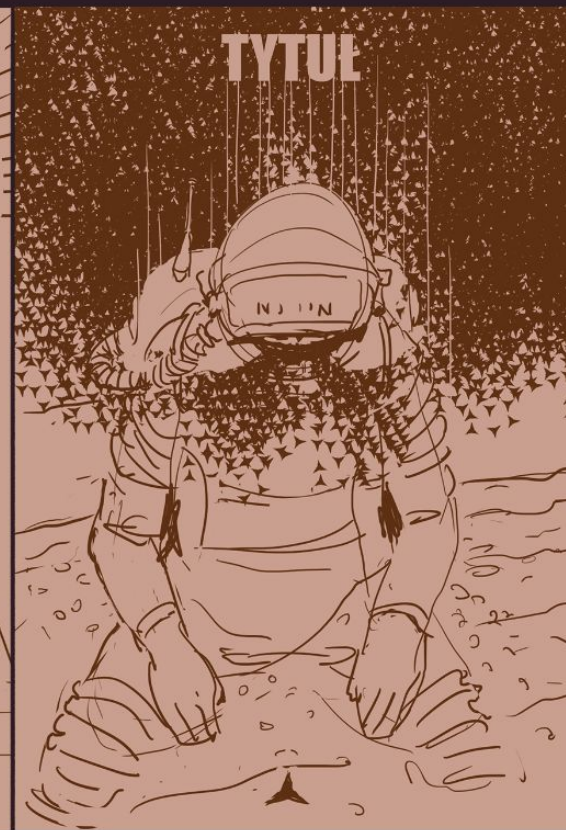
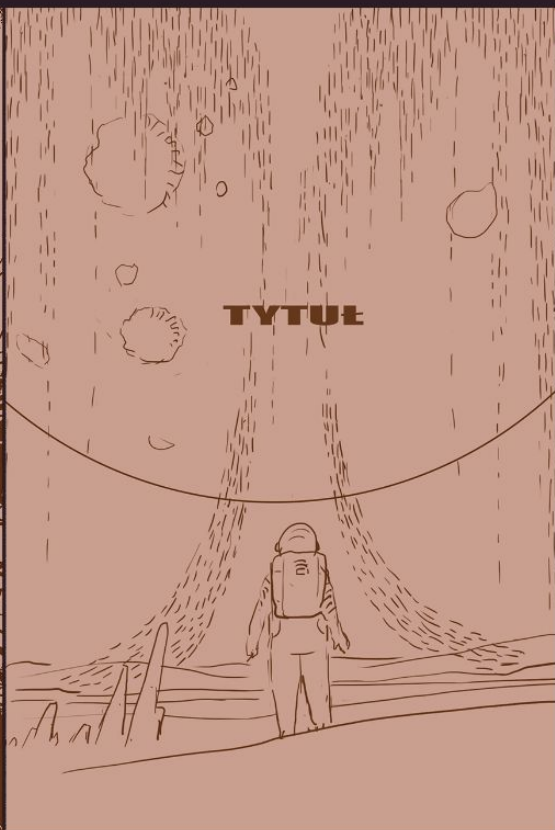



Not everything everywhere is for us



Not everything everywhere is for us



Not everything everywhere is for us







BEETLE LANDER

INTERPLANETARY COMMONWEALTH

APPLICATION: CREW TRANSPORT





AN-01 ANDROBOT
COMMONWEALTH PROPERTY
APPLICATION: WORK IN EXTREME
CONDITIONS
FUNCTION: HELPER



P2 ULTRASONIC PROBE
INTERPLANETARY ALLIANCE PROPERTY
APPLICATION: RECONNAISSANCE
DOCUMENTATION

DESIGNATOR

INTERPLANETARY ALLIANCE PROPERTY

APPLICATION: MANUAL CONTROL
OF ANTIMATTERS CANNONS

FUNCTION: TARGETING



WEYR GUN

INTERPLANETARY ALLIANCE PROPERTY

APPLICATION: DISCHARGING
ATOMIC POWER

FUNCTION: DEFENSE





